

March 2024

The March survey was the 668th in a series of Surveys of Consumers conducted by the Survey Research Center at The University of Michigan. Initiated in 1946, these periodic surveys provide regular assessments of consumer attitudes and expectations, and are used to evaluate economic trends and prospects. The surveys are designed to explore why changes in consumer attitudes and expectations occur, and how these changes influence consumer spending and saving decisions.

All surveys are subject to sampling error because not all members of the population are interviewed. Most results for the total sample will differ by no more than 5 percentage points in either direction from what would have been obtained by using the same methods on the entire population. See the back of this book for sampling error information.

While every effort is made to accurately measure consumer attitudes and expectations, factors other than sampling may also affect the accuracy of these (and other) findings. These factors may include effects of the question wording, the ability of respondents to articulate answers and opinions, refusal to participate in the survey, and incomplete coverage of the population. There are no standard measures of these effects, but their presence should be acknowledged when using these and all other survey data. While measurement effects are present in all surveys, a noted advantage of time-series data is that the non-sampling influences remain relatively constant across samples.

Joanne Hsu, Director • Surveys of Consumers • P.O. Box 1248 • Ann Arbor, Michigan 48106
Phone: (734) 763-5224 • Fax: (734) 764-3488 • Email: jwhsu@umich.edu

TABLE OF CONTENTS

Summary Indices

Table 1A	The Index of Consumer Sentiment
Table 1B	Components of the Index of Consumer Sentiment
Table 2	The Index of Consumer Sentiment with Current and Expected Components within Income Terciles
Table 3	The Index of Consumer Sentiment with Current and Expected Components within Age Groups
Table 4	The Index of Consumer Sentiment with Current and Expected Components within Education Groups
Table 5A	The Index of Consumer Sentiment with Current and Expected Components by Region of Residence
Table 5B	The Index of Consumer Sentiment with Current and Expected Components by Political Party

Personal Finances

Table 6	Current Financial Situation Compared with a Year Ago
Table 7	Selected Reasons for Opinions About Household Financial Situation
Table 8	Expected Change in Financial Situation in a Year
Table 9	Annual Trend in Past and Expected Household Financial Situation
Table 10	Current Financial Situation Compared with 5 Years Ago
Table 11	Expected Change in Financial Situation in 5 Years
Table 12	Five Year Trend in Past and Expected Household Financial Situation
Table 13	Expected Change in Household Income During the Next Year
Table 14	Expected Change in Real Household Income During the Next Year
Table 15	Probability that Personal Income will Increase During the Next Year
Table 16	Probability of Real Income Gains During the Next 5 Years
Table 17	Probability of Losing a Job During the Next 5 Years

Savings and Retirement

Table 18	Probability that Social Security and Pensions will Provide Adequate Retirement Income
Table 19	Change in Likelihood of a Comfortable Retirement Compared with 5 Years Ago
Table 20	Probability of Increase in the Stock Market Prices in the Next Year
Table 21	Current Value of Stock Market Investments
Table 22	Current Market Value of Primary Residence

Economic Conditions

Table 23	News Heard of Recent Changes in Business Conditions
Table 24	Selected Items of News Heard of Recent Changes in Business Conditions
Table 25	Current Business Conditions Compared with a Year Ago
Table 26	Expected Change in Business Conditions in a Year
Table 27	Trend in Past and Expected Changes in Business Conditions
Table 28	Business Conditions Expected During the Next Year
Table 29	Business Conditions Expected During the Next 5 Years

Unemployment, Interest Rates, Inflation, Economic Policy

Table 30	Expected Change in Unemployment During the Next Year
Table 31	Expected Change in Interest Rates During the Next Year
Table 32	Expected Change in Prices During the Next Year
Table 33	Expected Change in Prices During the Next 5 Years
Table 34	Opinions About the Government's Economic Policy

Household Durables Buying Conditions

Table 35	Buying Conditions for Large Household Durables
Table 36	Selected Reasons for Opinions About Buying Conditions for Large Household Durables

Vehicle Buying Conditions

Table 37	Buying Conditions for Vehicles
Table 38	Selected Reasons for Opinions About Buying Conditions for Vehicles
Table 39	Expected Change in Gasoline Prices During the Next Year
Table 40	Expected Change in Gasoline Prices During the Next 5 Years

Home Buying and Selling Conditions

Table 41	Buying Conditions for Houses
Table 42	Selected Reasons for Opinions About Buying Conditions for Houses
Table 43	Selling Conditions for Houses
Table 44	Selected Reasons for Opinions About Selling Conditions for Houses
Table 45	Change in Home Values During the Past Year
Table 46	Expected Change in Home Values During the Next Year
Table 47	Expected Change in Home Values During the Next 5 Years

TABLE 1A

THE INDEX OF CONSUMER SENTIMENT

DATE OF SURVEY		All families	Families with incomes under \$100,000	Families with incomes over \$100,000
March	2021	84.9	81.5	89.3
April	2021	88.3	84.1	94.9
May	2021	82.9	80.5	87.8
June	2021	85.5	80.3	91.7
July	2021	81.2	79.4	84.3
August	2021	70.3	70.0	73.3
September	2021	72.8	71.0	74.5
October	2021	71.7	70.4	73.0
November	2021	67.4	62.8	73.9
December	2021	70.6	70.3	71.8
January	2022	67.2	62.6	73.1
February	2022	62.8	62.4	63.7
March	2022	59.4	60.2	58.0
April	2022	65.2	67.3	63.6
May	2022	58.4	58.0	58.2
June	2022	50.0	51.0	48.8
July	2022	51.5	48.7	55.6
August	2022	58.2	59.9	58.5
September	2022	58.6	57.9	60.1
October	2022	59.9	61.6	57.9
November	2022	56.7	59.3	53.6
December	2022	59.8	61.6	59.4
January	2023	64.9	64.4	65.2
February	2023	66.9	66.8	67.7
March	2023	62.0	58.9	66.0
April	2023	63.7	64.9	61.6
May	2023	59.0	58.6	59.0
June	2023	64.2	63.5	67.1
July	2023	71.5	64.3	80.6
August	2023	69.4	63.1	76.5
September	2023	67.8	65.0	71.7
October	2023	63.8	61.1	67.1
November	2023	61.3	57.1	67.2
December	2023	69.7	67.0	74.8
January	2024	79.0	75.4	85.1
February	2024	76.9	71.6	83.6
March	2024	79.4	76.9	83.0

CHART 1A: THE INDEX OF CONSUMER SENTIMENT

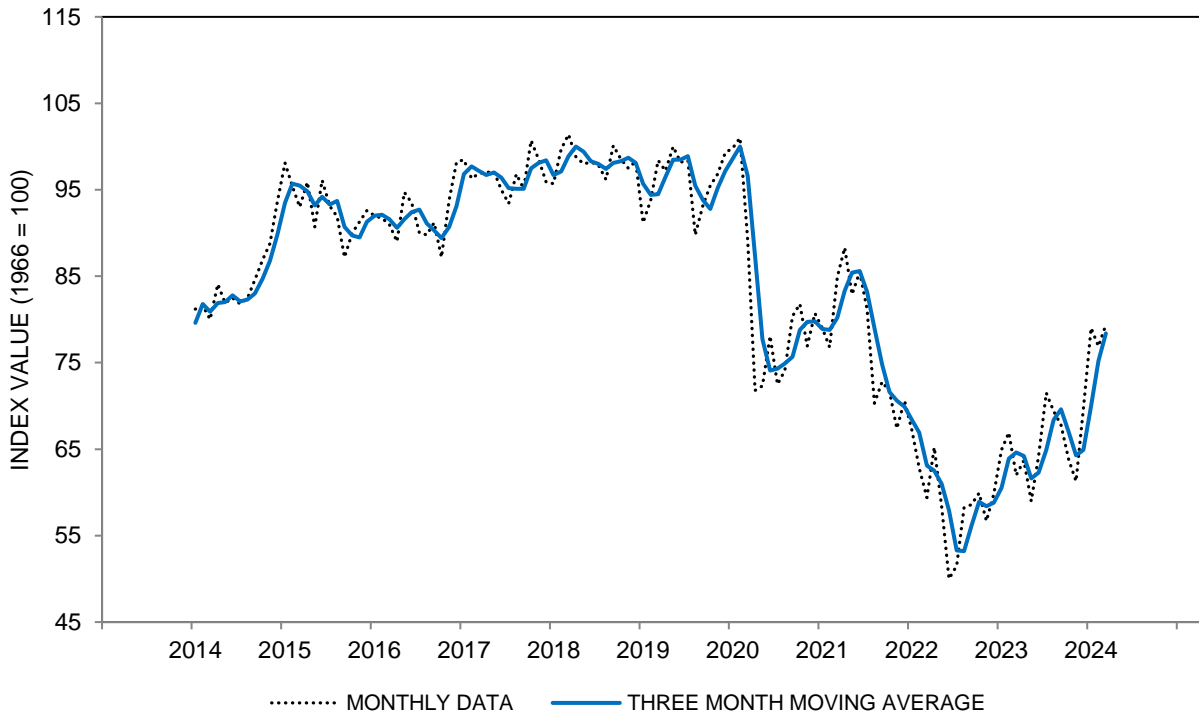

CHART 1A: THE INDEX OF CONSUMER SENTIMENT

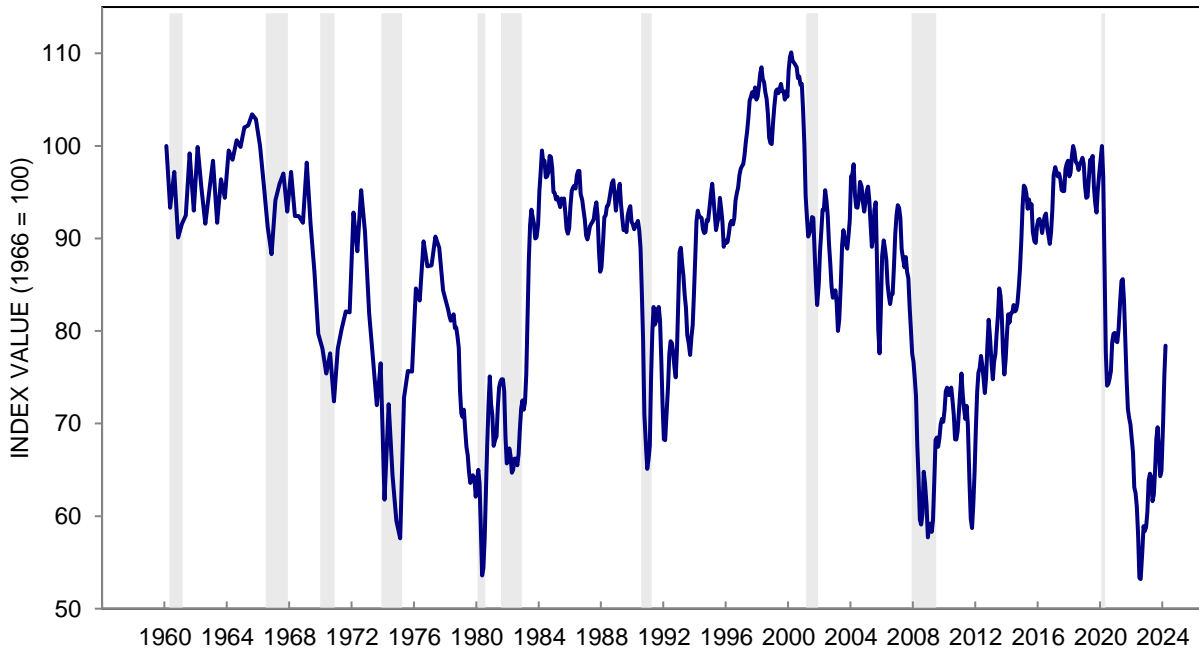

TABLE 1B

COMPONENTS OF THE INDEX OF CONSUMER SENTIMENT

DATE OF SURVEY		Current Index and Components			Expected Index and Components			
		Current Economic Index	Personal Finances Current	Buying Conditions Durables	Expected Economic Index	Personal Finances Expected	Business Conditions 1 Year	Business Conditions 5 Years
March	2021	93.0	112	128	79.7	118	108	94
April	2021	97.2	126	126	82.7	124	115	93
May	2021	89.4	120	111	78.8	113	110	93
June	2021	88.6	117	112	83.5	119	119	97
July	2021	84.5	116	102	79.0	120	109	88
August	2021	78.5	109	94	65.1	111	74	75
September	2021	80.1	116	90	68.1	112	84	76
October	2021	77.7	115	85	67.9	112	81	78
November	2021	73.6	110	79	63.5	106	73	73
December	2021	74.2	109	82	68.3	110	80	83
January	2022	72.0	106	79	64.1	114	67	75
February	2022	68.2	96	78	59.4	102	66	68
March	2022	67.2	93	80	54.3	93	51	72
April	2022	69.4	98	80	62.5	110	62	77
May	2022	63.3	91	71	55.2	107	46	66
June	2022	53.8	72	65	47.5	95	35	57
July	2022	58.1	75	73	47.3	96	34	56
August	2022	58.6	80	69	58.0	107	54	69
September	2022	59.7	80	73	58.0	105	59	66
October	2022	65.6	78	90	56.2	106	48	69
November	2022	58.7	77	73	55.5	106	49	65
December	2022	59.6	76	77	60.0	107	61	71
January	2023	68.5	89	87	62.6	112	59	77
February	2023	70.7	91	90	64.5	111	67	79
March	2023	66.3	88	82	59.2	104	58	73
April	2023	68.5	84	91	60.6	105	60	76
May	2023	65.1	85	82	55.1	104	49	65
June	2023	68.9	85	92	61.1	107	63	73
July	2023	76.5	96	101	68.3	113	73	86
August	2023	75.5	93	102	65.4	115	70	76
September	2023	71.1	86	96	65.7	110	73	79
October	2023	70.6	79	102	59.3	101	61	74
November	2023	68.3	84	92	56.8	106	57	63
December	2023	73.3	88	100	67.4	112	73	84
January	2024	81.9	100	111	77.1	122	93	94
February	2024	79.4	98	106	75.2	116	93	92
March	2024	82.5	104	109	77.4	122	95	94

**CHART 1B: CURRENT AND EXPECTED COMPONENTS OF THE SENTIMENT INDEX
(THREE MONTH MOVING AVERAGES)**

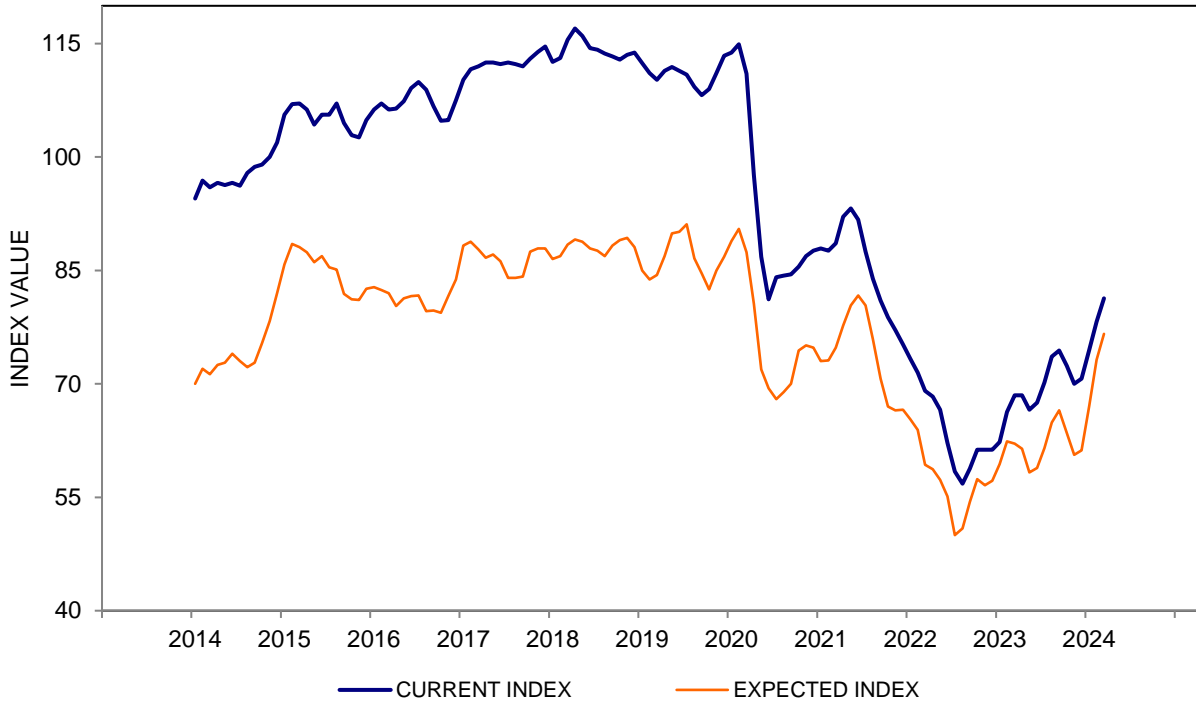

CHART 1B: CURRENT AND EXPECTED COMPONENTS OF THE SENTIMENT INDEX

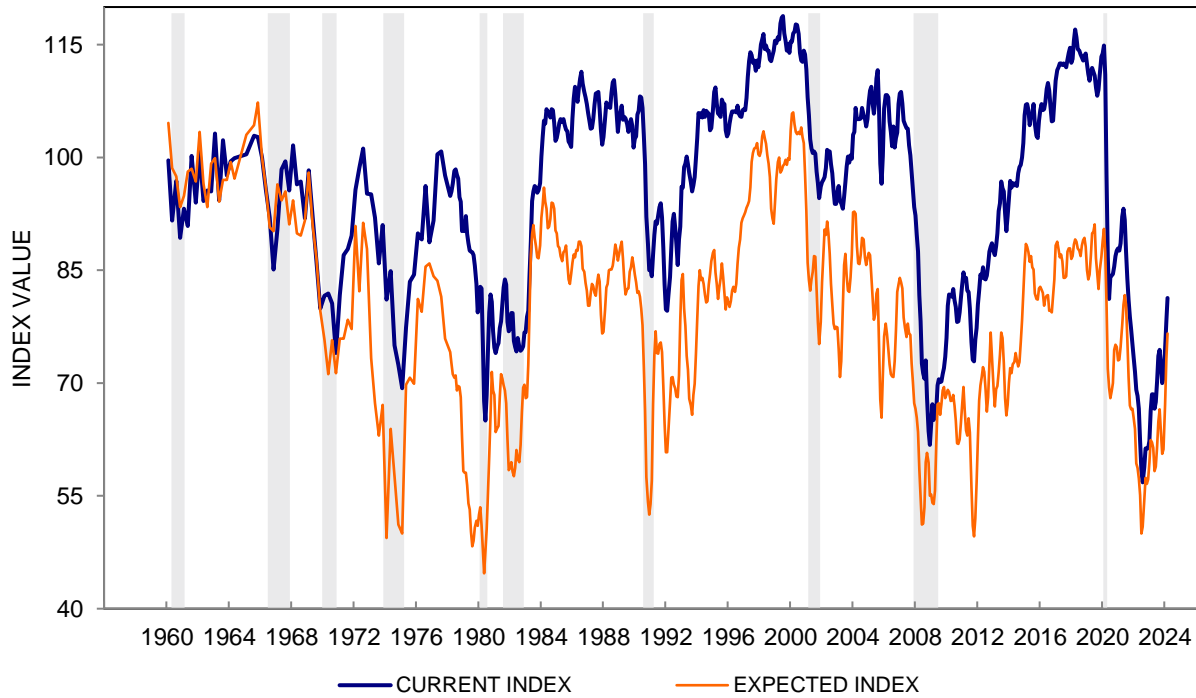

TABLE 2

**THE INDEX OF CONSUMER SENTIMENT WITH CURRENT
AND EXPECTED COMPONENTS WITHIN INCOME TERCILES
THREE MONTH MOVING AVERAGES**

DATE OF SURVEY		Household Income Terciles								
		SENTIMENT INDEX			CURRENT INDEX			EXPECTED INDEX		
		Bottom Third	Middle Third	Top Third	Bottom Third	Middle Third	Top Third	Bottom Third	Middle Third	Top Third
March	2021	74.6	79.0	87.3	78.5	88.5	98.8	72.1	72.9	79.9
April	2021	77.6	82.0	90.8	83.4	92.8	100.3	73.9	75.1	84.7
May	2021	81.3	82.5	92.9	86.6	92.6	100.8	77.8	75.9	87.9
June	2021	79.4	84.8	93.4	84.7	92.8	98.6	76.0	79.6	90.2
July	2021	78.1	83.0	89.2	82.5	89.9	91.6	75.2	78.7	87.7
August	2021	74.2	81.0	82.8	80.5	87.5	85.4	70.2	76.9	81.2
September	2021	71.7	76.2	77.1	80.7	84.5	79.6	65.9	70.9	75.6
October	2021	69.6	72.3	73.4	78.5	81.3	77.6	63.9	66.5	70.7
November	2021	66.2	70.7	74.1	74.6	79.3	77.2	60.9	65.3	72.2
December	2021	67.5	68.1	73.9	74.7	73.3	77.6	62.9	64.8	71.6
January	2022	64.9	65.5	74.8	72.4	70.1	77.1	60.0	62.6	73.3
February	2022	65.7	63.3	71.9	73.6	67.5	73.8	60.6	60.6	70.7
March	2022	61.3	61.0	66.9	69.1	67.3	70.9	56.3	56.9	64.3
April	2022	61.8	62.8	63.4	69.0	68.0	68.6	57.2	59.5	60.0
May	2022	61.2	61.0	60.9	67.4	65.5	66.9	57.3	58.2	56.9
June	2022	58.8	57.8	57.3	64.1	61.2	61.4	55.5	55.6	54.7
July	2022	52.9	52.3	54.3	57.3	58.0	59.5	50.1	48.6	50.8
August	2022	53.5	52.5	54.8	56.6	57.5	57.5	51.5	49.3	53.1
September	2022	55.1	56.3	58.1	57.0	60.2	60.4	54.0	53.9	56.7
October	2022	61.2	58.3	58.9	63.2	60.7	61.3	59.9	56.7	57.3
November	2022	60.8	57.8	57.0	63.0	60.3	61.1	59.5	56.2	54.4
December	2022	62.2	57.4	57.9	64.1	59.7	61.2	61.0	55.8	55.8
January	2023	62.6	58.5	60.9	64.5	59.9	63.6	61.5	57.5	59.2
February	2023	65.3	60.9	66.3	67.1	63.0	69.9	64.2	59.6	63.9
March	2023	64.6	61.0	68.3	67.5	64.3	74.4	62.7	58.8	64.4
April	2023	62.9	63.3	66.5	64.6	69.6	72.0	61.8	59.2	63.0
May	2023	59.2	61.2	63.8	62.5	67.9	70.1	57.0	56.9	59.7
June	2023	60.7	62.4	64.0	63.6	70.3	69.4	58.8	57.3	60.5
July	2023	59.7	64.5	70.4	63.8	70.2	76.8	57.0	60.9	66.3
August	2023	61.8	67.3	76.2	65.1	73.5	82.7	59.6	63.4	71.9
September	2023	60.9	68.6	78.7	64.9	74.6	83.3	58.4	64.7	75.7
October	2023	62.6	64.2	74.1	68.6	69.9	79.0	58.7	60.5	71.0
November	2023	60.0	62.9	70.5	66.3	69.2	75.1	55.9	58.7	67.5
December	2023	60.9	64.5	70.5	68.1	67.7	78.3	56.3	62.5	65.5
January	2024	63.1	71.4	77.4	67.2	75.9	83.0	60.5	68.6	73.8
February	2024	68.1	75.3	83.5	69.8	77.8	89.0	67.1	73.7	80.0
March	2024	70.9	77.3	87.8	70.1	82.0	92.7	71.4	74.3	84.7

**CHART 2: INDEX OF CONSUMER SENTIMENT WITHIN INCOME TERCILES
(THREE MONTH MOVING AVERAGES)**

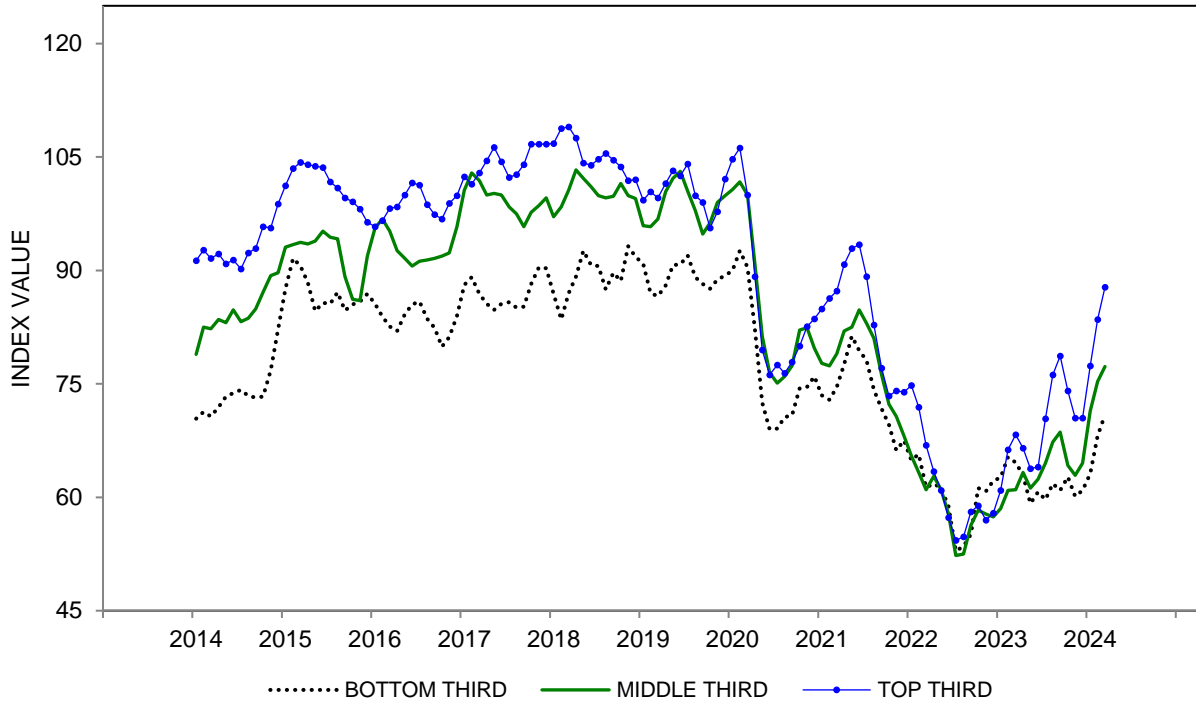

CHART 2: INDEX OF CONSUMER SENTIMENT WITHIN INCOME TERCILES

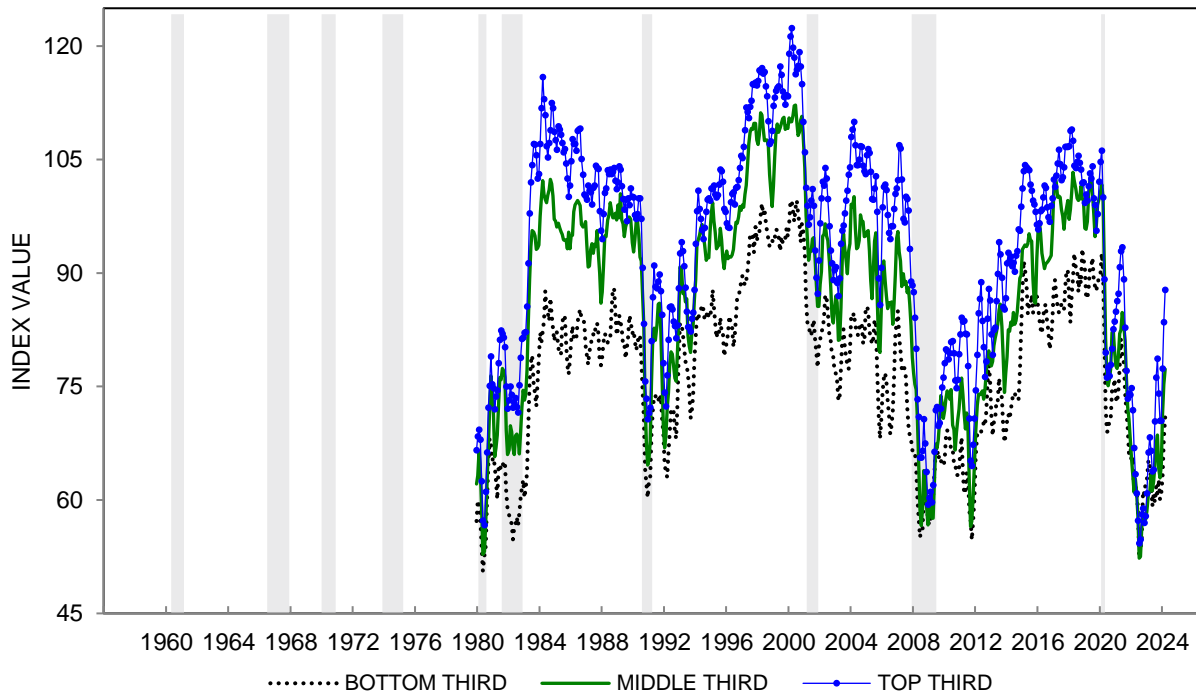

TABLE 3

**THE INDEX OF CONSUMER SENTIMENT WITH CURRENT
AND EXPECTED COMPONENTS WITHIN AGE GROUPS**

THREE MONTH MOVING AVERAGES

DATE OF SURVEY		Age of Respondent								
		SENTIMENT INDEX			CURRENT INDEX			EXPECTED INDEX		
		18-34	35-54	55+	18-34	35-54	55+	18-34	35-54	55+
March	2021	90.7	80.5	75.1	94.3	86.7	87.3	88.4	76.6	67.3
April	2021	93.3	84.2	78.2	98.2	89.3	91.3	90.1	81.0	69.7
May	2021	93.8	85.5	81.3	102.4	89.1	91.6	88.2	83.3	74.8
June	2021	93.3	86.6	81.0	101.3	89.7	88.5	88.1	84.6	76.2
July	2021	90.7	83.9	79.0	97.2	85.4	84.5	86.5	82.9	75.5
August	2021	87.2	79.9	74.5	92.9	82.9	80.5	83.5	77.9	70.7
September	2021	85.5	74.8	69.8	93.8	77.3	78.2	80.1	73.2	64.4
October	2021	85.4	71.9	65.1	94.2	76.1	73.8	79.7	69.2	59.5
November	2021	83.6	70.9	64.3	94.0	75.2	70.8	77.0	68.1	60.1
December	2021	81.4	69.8	64.4	90.5	73.5	68.9	75.5	67.4	61.4
January	2022	76.7	68.9	64.1	87.3	71.7	67.5	69.8	67.0	61.9
February	2022	74.7	68.2	62.3	84.5	68.3	67.7	68.5	68.1	58.8
March	2022	71.2	63.8	59.1	80.3	67.0	65.8	65.4	61.8	54.9
April	2022	72.3	63.0	57.6	80.9	65.0	64.8	66.8	61.8	53.0
May	2022	71.9	60.3	56.5	81.4	63.7	61.6	65.8	58.2	53.1
June	2022	69.6	57.3	52.7	81.2	58.5	55.5	62.1	56.5	50.9
July	2022	62.9	53.0	48.7	74.7	57.6	51.0	55.4	50.1	47.2
August	2022	61.3	53.6	49.0	72.0	57.4	49.4	54.4	51.3	48.8
September	2022	61.5	57.7	52.4	69.3	60.4	52.8	56.5	55.9	52.2
October	2022	65.6	59.7	55.1	71.8	61.3	56.1	61.7	58.6	54.3
November	2022	67.3	58.0	54.0	73.3	59.6	55.9	63.4	56.9	52.7
December	2022	68.4	58.4	54.0	76.5	59.1	55.0	63.2	58.0	53.4
January	2023	71.6	60.1	55.4	79.2	61.2	55.0	66.7	59.5	55.6
February	2023	75.3	62.3	60.0	84.1	63.5	60.6	69.7	61.5	59.7
March	2023	75.2	62.1	61.7	83.8	65.7	63.7	69.8	59.8	60.5
April	2023	74.0	61.0	62.2	84.9	64.3	64.0	67.0	58.8	61.1
May	2023	69.0	60.7	58.7	80.3	63.5	62.2	61.8	58.9	56.4
June	2023	68.6	63.1	58.8	82.2	65.6	62.0	59.8	61.5	56.7
July	2023	70.8	66.0	61.2	84.2	68.6	64.6	62.2	64.3	59.0
August	2023	74.1	67.9	66.2	85.4	72.0	69.6	66.7	65.3	64.0
September	2023	74.3	68.2	68.5	82.8	71.8	72.4	68.8	65.9	66.0
October	2023	71.6	66.6	65.2	80.4	70.4	70.1	65.9	64.1	62.1
November	2023	68.8	63.4	62.7	80.6	66.5	67.1	61.2	61.4	59.8
December	2023	71.1	63.4	63.0	82.6	67.3	67.6	63.7	60.9	60.1
January	2024	73.5	68.6	69.4	84.9	69.9	72.9	66.3	67.8	67.2
February	2024	78.1	74.8	74.4	87.9	75.6	75.7	71.8	74.3	73.5
March	2024	78.4	78.8	78.3	90.3	78.9	78.7	70.7	78.7	78.1

**CHART 3: INDEX OF CONSUMER SENTIMENT WITHIN AGE GROUPS
(THREE MONTH MOVING AVERAGES)**

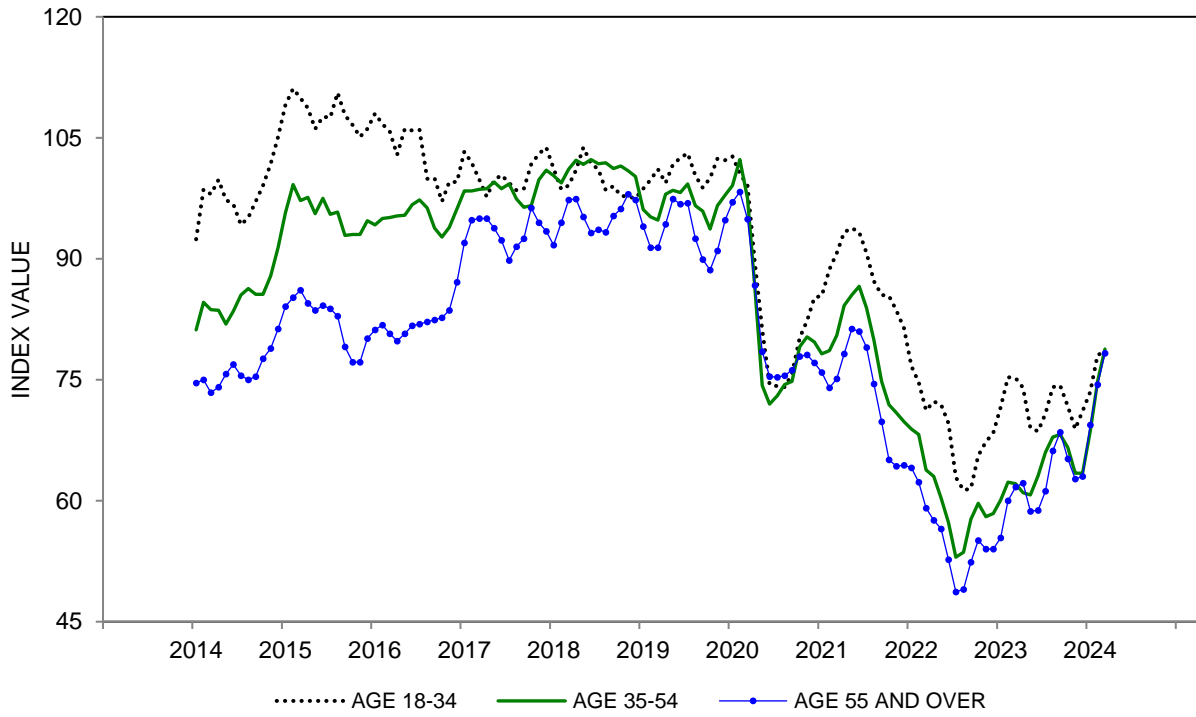

CHART 3: INDEX OF CONSUMER SENTIMENT WITHIN AGE GROUPS

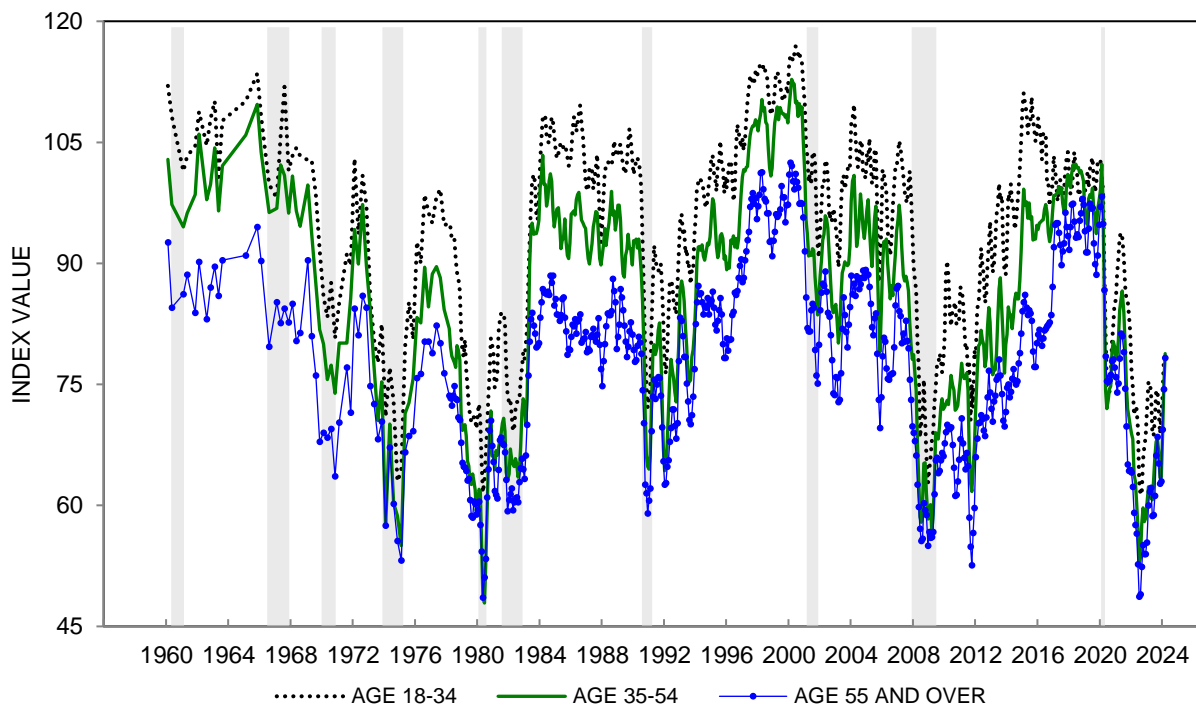

TABLE 4

**THE INDEX OF CONSUMER SENTIMENT WITH CURRENT
AND EXPECTED COMPONENTS WITHIN EDUCATION GROUPS**

THREE MONTH MOVING AVERAGES

DATE OF SURVEY		Education of Respondent								
		SENTIMENT INDEX			CURRENT INDEX			EXPECTED INDEX		
		H.S. or Less	Some College	College Degree	H.S. or Less	Some College	College Degree	H.S. or Less	Some College	College Degree
March	2021	72.4	74.1	86.3	80.8	83.5	94.4	67.1	68.1	81.1
April	2021	71.6	78.8	89.6	83.1	88.0	97.4	64.2	72.9	84.7
May	2021	74.6	81.5	91.5	85.2	89.7	98.4	67.8	76.3	87.1
June	2021	71.8	82.1	92.7	80.2	90.6	97.1	66.5	76.6	89.8
July	2021	74.2	79.1	89.3	79.5	87.1	91.7	70.8	73.9	87.7
August	2021	69.3	74.0	85.6	76.1	82.7	88.2	64.9	68.4	83.9
September	2021	69.4	69.3	79.9	79.4	78.3	83.9	62.9	63.5	77.3
October	2021	64.5	66.4	77.3	75.6	77.3	81.5	57.4	59.4	74.6
November	2021	63.2	66.6	75.6	73.9	77.0	78.8	56.4	59.9	73.6
December	2021	61.3	66.0	75.6	70.9	75.4	77.0	55.1	59.9	74.6
January	2022	59.5	63.9	74.3	67.3	70.8	76.9	54.4	59.4	72.6
February	2022	59.4	61.5	72.7	67.1	68.3	74.9	54.4	57.1	71.3
March	2022	56.1	59.0	67.8	66.4	66.0	71.7	49.4	54.4	65.4
April	2022	55.8	58.2	67.1	67.4	65.7	69.9	48.3	53.5	65.3
May	2022	55.4	57.6	64.6	66.5	65.2	66.9	48.3	52.8	63.1
June	2022	54.5	53.2	61.5	62.2	59.4	63.3	49.5	49.2	60.4
July	2022	50.2	49.0	56.9	55.5	56.8	60.4	46.8	44.0	54.6
August	2022	51.6	48.2	57.0	53.7	55.3	59.2	50.2	43.7	55.5
September	2022	54.1	51.1	60.1	54.0	57.1	62.1	54.1	47.2	58.9
October	2022	58.4	53.6	62.2	59.8	58.9	63.5	57.4	50.2	61.4
November	2022	56.2	55.7	60.8	58.2	60.6	63.1	54.8	52.6	59.3
December	2022	55.1	58.0	60.6	56.8	62.8	62.0	54.0	55.0	59.7
January	2023	56.2	59.0	62.9	56.6	60.6	64.9	56.0	58.0	61.6
February	2023	60.9	60.2	67.1	60.8	62.8	70.1	61.0	58.6	65.2
March	2023	62.6	59.1	69.2	63.0	63.3	74.4	62.3	56.5	65.9
April	2023	61.1	60.3	68.5	63.4	66.1	72.8	59.6	56.5	65.8
May	2023	55.8	59.0	66.1	60.3	65.9	70.3	52.9	54.6	63.4
June	2023	55.7	61.0	66.0	62.4	66.2	70.4	51.4	57.6	63.2
July	2023	57.2	61.5	70.0	63.0	66.4	75.0	53.4	58.3	66.8
August	2023	58.7	64.9	74.5	64.1	68.7	80.3	55.3	62.5	70.7
September	2023	59.2	64.4	77.0	64.2	68.9	81.7	56.0	61.5	74.0
October	2023	57.5	62.7	74.0	63.6	69.0	78.7	53.5	58.7	70.9
November	2023	57.1	57.7	71.4	63.0	64.8	76.5	53.3	53.2	68.2
December	2023	55.6	58.6	72.3	59.8	67.0	77.6	52.9	53.1	68.9
January	2024	61.1	61.4	78.1	62.9	67.8	82.6	60.0	57.3	75.1
February	2024	67.4	66.5	82.6	67.2	70.4	86.2	67.5	64.0	80.3
March	2024	70.9	69.4	86.0	71.1	73.3	89.0	70.7	66.9	84.0

**CHART 4: INDEX OF CONSUMER SENTIMENT WITHIN EDUCATION GROUPS
(THREE MONTH MOVING AVERAGES)**

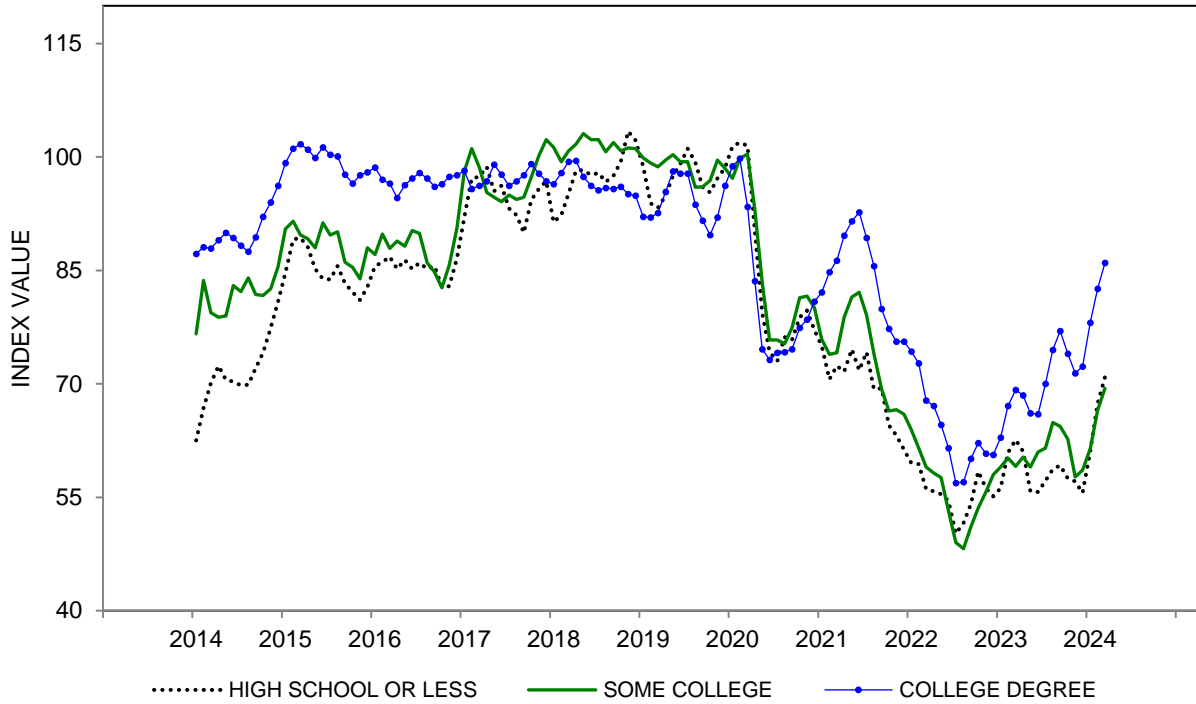

CHART 4: INDEX OF CONSUMER SENTIMENT WITHIN EDUCATION GROUPS

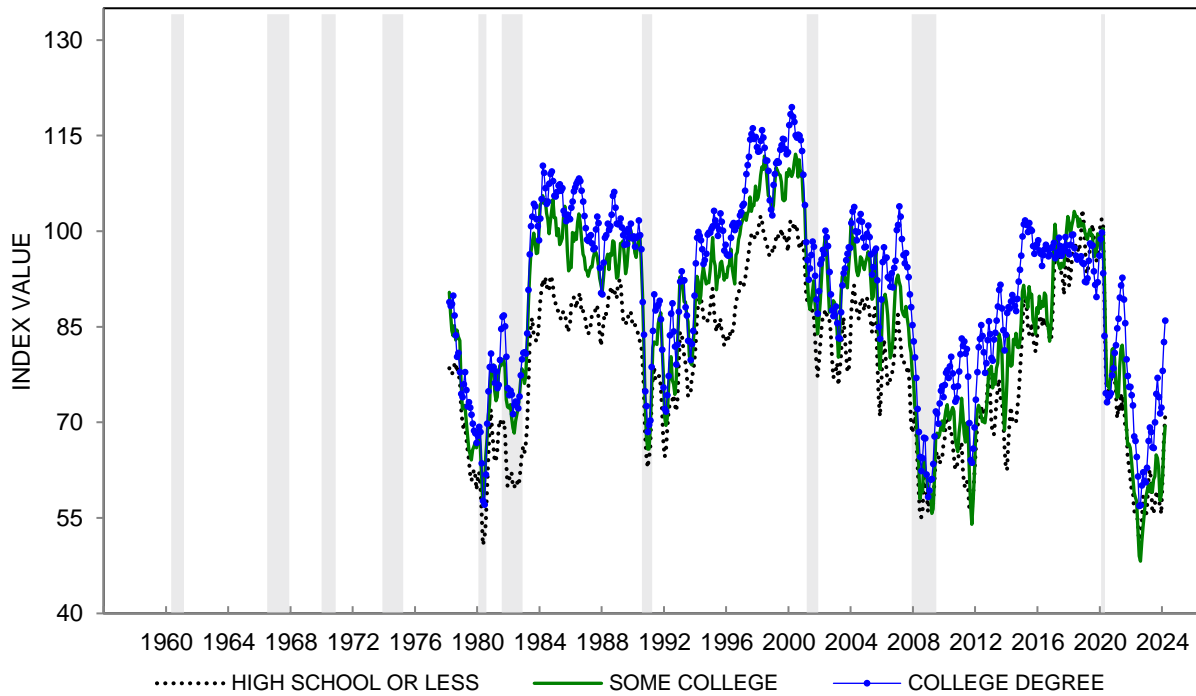

TABLE 5A
THE INDEX OF CONSUMER SENTIMENT WITH CURRENT
AND EXPECTED COMPONENTS BY REGION OF RESIDENCE
THREE MONTH MOVING AVERAGES

DATE OF SURVEY	Region of Residence												
	SENTIMENT INDEX				CURRENT INDEX				EXPECTED INDEX				
	NE	NC	S	W	NE	NC	S	W	NE	NC	S	W	
March	2021	79.5	79.0	81.4	80.2	84.2	88.8	93.4	84.3	76.6	72.7	73.7	77.6
April	2021	82.6	83.9	83.2	83.7	91.4	92.2	93.1	91.0	77.0	78.5	76.8	79.0
May	2021	88.6	83.2	85.6	85.0	95.4	89.3	95.0	92.6	84.2	79.3	79.6	80.2
June	2021	89.6	83.7	85.3	85.3	92.5	90.8	91.5	92.3	87.7	79.1	81.2	80.8
July	2021	89.9	80.6	81.4	83.9	87.4	86.3	87.7	88.4	91.5	77.0	77.4	80.9
August	2021	81.3	78.8	77.3	80.5	79.7	87.2	83.3	84.5	82.3	73.5	73.3	77.9
September	2021	76.9	76.3	72.5	75.5	78.8	85.1	79.5	81.0	75.6	70.7	67.9	72.0
October	2021	72.6	72.9	69.7	73.1	77.0	81.3	76.7	80.9	69.7	67.5	65.1	68.1
November	2021	72.4	70.3	68.6	73.3	76.4	76.5	74.7	82.2	69.9	66.3	64.6	67.5
December	2021	70.9	67.3	68.6	74.1	72.1	72.2	74.1	82.1	70.1	64.2	65.1	68.9
January	2022	66.7	67.7	67.3	72.1	66.5	74.2	72.3	78.9	66.9	63.5	64.1	67.8
February	2022	68.0	67.7	64.6	69.1	66.0	74.9	69.8	74.9	69.3	63.1	61.2	65.4
March	2022	66.4	64.7	59.7	65.0	68.3	72.8	66.0	71.4	65.1	59.5	55.7	61.0
April	2022	68.1	62.3	59.5	63.8	71.1	70.1	65.3	69.4	66.1	57.4	55.7	60.3
May	2022	65.8	60.1	58.6	62.5	68.4	65.7	64.6	70.0	64.0	56.6	54.7	57.7
June	2022	62.2	56.3	56.2	59.2	62.4	60.0	60.4	67.6	62.1	53.9	53.6	53.7
July	2022	57.0	52.6	51.6	54.3	59.0	56.1	56.3	64.2	55.9	50.3	48.6	47.9
August	2022	54.5	53.7	51.5	55.1	57.1	57.8	53.9	60.7	52.9	51.0	50.0	51.5
September	2022	57.9	60.1	52.9	56.5	61.2	64.4	54.6	58.6	55.9	57.4	51.8	55.1
October	2022	61.9	62.6	55.7	58.9	63.4	66.6	57.9	60.4	60.9	60.0	54.3	57.9
November	2022	62.5	61.1	55.8	57.3	62.2	65.1	59.8	59.9	62.7	58.6	53.2	55.7
December	2022	61.5	60.9	57.4	57.3	59.6	63.2	61.4	60.6	62.6	59.3	54.8	55.2
January	2023	60.8	61.9	60.9	58.3	58.1	65.1	63.7	60.2	62.5	59.8	59.1	57.0
February	2023	63.0	65.2	66.0	59.6	63.1	68.9	68.6	62.2	63.0	62.9	64.5	58.0
March	2023	64.9	65.3	66.6	60.5	66.4	72.1	70.1	64.0	63.9	60.9	64.4	58.2
April	2023	64.9	65.7	64.7	61.3	67.8	71.3	68.1	66.8	63.0	62.1	62.5	57.9
May	2023	65.3	64.4	60.0	58.5	67.5	70.5	64.8	65.1	63.9	60.5	57.0	54.2
June	2023	65.6	65.6	60.7	59.0	67.2	70.1	66.5	66.5	64.5	62.6	57.1	54.1
July	2023	68.7	68.2	62.5	62.8	70.6	73.0	68.6	69.6	67.4	65.0	58.6	58.4
August	2023	69.0	70.1	67.0	68.4	72.4	75.0	72.9	74.4	66.8	66.9	63.2	64.5
September	2023	68.8	71.1	67.8	71.8	72.7	77.0	72.2	76.9	66.2	67.4	65.0	68.5
October	2023	64.9	68.2	66.7	68.0	69.0	74.5	71.7	74.1	62.2	64.2	63.4	64.0
November	2023	64.9	66.9	62.4	64.4	69.0	73.7	67.6	71.1	62.2	62.5	59.1	60.1
December	2023	66.5	66.0	63.6	64.7	69.9	72.6	70.9	69.2	64.3	61.8	58.8	61.9
January	2024	73.2	71.3	68.3	68.9	76.9	77.0	73.3	72.1	70.9	67.6	65.1	66.9
February	2024	76.6	74.8	75.2	74.3	77.9	79.0	79.3	75.4	75.9	72.2	72.5	73.5
March	2024	79.5	78.2	78.6	77.4	82.8	82.6	80.6	79.7	77.4	75.3	77.3	75.9

NE - North East (CT, MA, ME, NH, NJ, NY, PA, RI, VT)
NC - North Central (IA, IL, IN, KS, MI, MN, MO, ND, NE, OH, SD, WI)
S - South (AL, AR, DE, FL, GA, KY, LA, MD, MS, NC, OK, SC, TN, TX, VA, WV, DC)
W - West (AZ, CA, CO, ID, MT, NM, NV, OR, UT, WA, WY)

**CHART 5A: INDEX OF CONSUMER SENTIMENT BY REGION OF RESIDENCE
(THREE MONTH MOVING AVERAGES)**

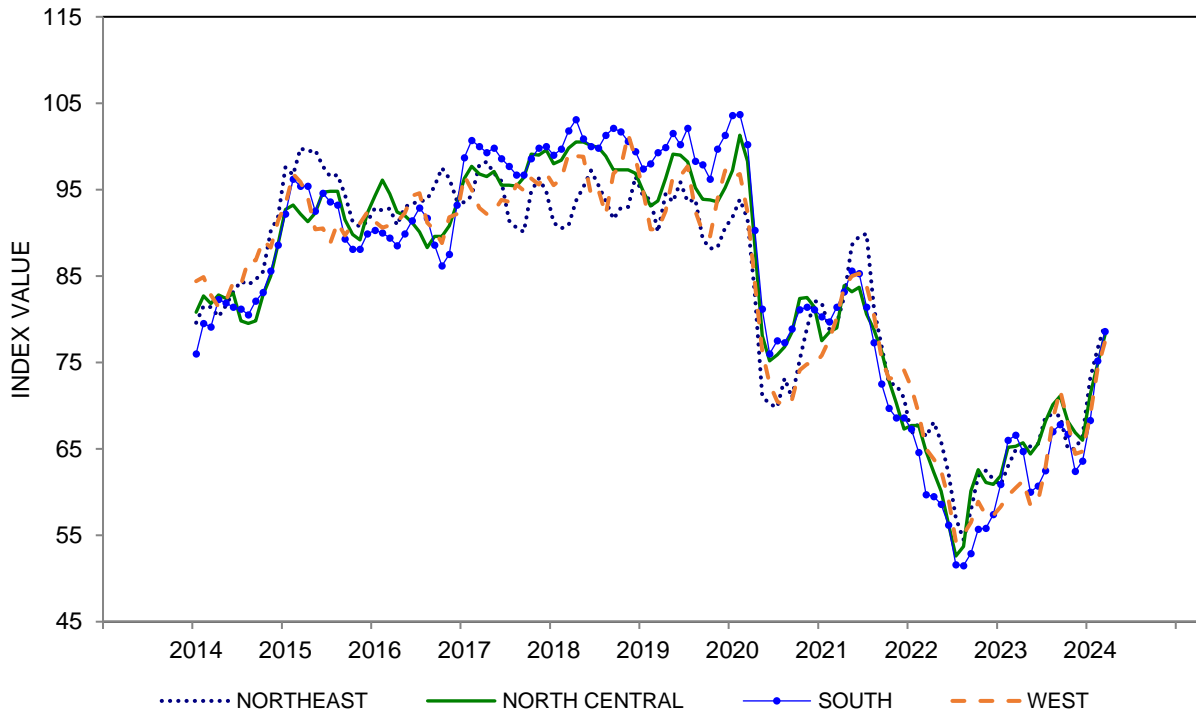

CHART 5A: INDEX OF CONSUMER SENTIMENT BY REGION OF RESIDENCE

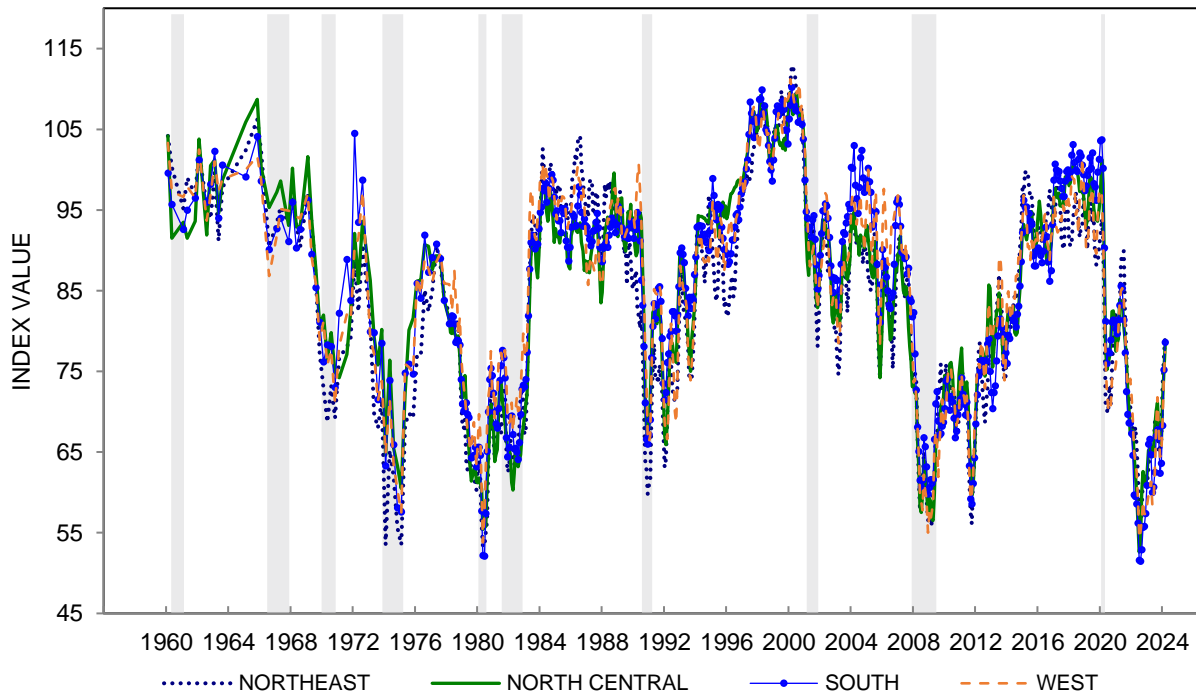

TABLE 5B

**THE INDEX OF CONSUMER SENTIMENT WITH CURRENT
AND EXPECTED COMPONENTS BY POLITICAL PARTY**

THREE MONTH MOVING AVERAGES

DATE OF SURVEY		Respondent Political Party								
		SENTIMENT INDEX			CURRENT INDEX			EXPECTED INDEX		
		DEM	IND	REP	DEM	IND	REP	DEM	IND	REP
		ICS	ICS	ICS	ICC	ICC	ICC	ICE	ICE	ICE
March	2021	94.8	77.8	66.9	90.9	86.0	91.6	97.3	72.6	51.1
April	2021	100.8	80.2	67.1	97.8	90.1	89.6	102.8	73.9	52.7
May	2021	104.2	82.0	67.2	100.7	90.7	89.2	106.4	76.3	53.0
June	2021	104.7	82.7	64.8	100.7	89.9	84.9	107.4	78.0	51.9
July	2021	101.7	80.9	63.3	95.8	87.5	80.1	105.6	76.7	52.4
August	2021	98.4	76.2	58.8	93.3	84.3	74.1	101.6	71.1	48.9
September	2021	92.8	72.8	56.9	90.6	81.7	71.4	94.3	67.2	47.6
October	2021	90.8	69.3	53.1	89.0	78.3	68.8	91.9	63.5	42.9
November	2021	89.4	70.5	48.9	87.4	78.7	62.3	90.8	65.3	40.3
December	2021	90.5	69.8	45.9	86.5	77.7	58.1	93.1	64.7	38.0
January	2022	88.2	68.9	43.2	84.1	76.4	54.8	90.8	64.1	35.6
February	2022	86.3	64.8	47.2	82.8	71.2	59.4	88.5	60.7	39.4
March	2022	81.6	59.9	46.6	78.8	68.8	58.3	83.4	54.2	39.1
April	2022	81.1	58.5	47.5	78.7	66.6	59.3	82.7	53.2	39.9
May	2022	79.1	57.7	44.5	76.6	66.1	54.4	80.7	52.2	38.1
June	2022	75.6	55.1	40.9	72.8	61.4	49.7	77.4	51.0	35.2
July	2022	69.6	52.3	36.1	68.8	59.6	43.3	70.1	47.6	31.4
August	2022	69.1	52.6	36.0	66.3	59.3	41.8	70.9	48.3	32.3
September	2022	73.4	55.8	38.6	69.5	61.0	43.7	75.8	52.5	35.2
October	2022	77.0	58.0	41.0	73.9	62.5	45.5	79.0	55.2	38.1
November	2022	76.1	57.5	41.1	75.2	61.6	45.9	76.7	54.9	37.9
December	2022	76.4	57.6	41.0	73.9	61.4	46.3	78.0	55.2	37.5
January	2023	76.7	59.4	43.2	74.2	61.8	48.1	78.3	57.7	40.0
February	2023	79.1	63.2	47.5	75.7	66.3	54.1	81.2	61.2	43.2
March	2023	78.9	63.6	50.0	78.5	67.5	58.8	79.1	61.1	44.4
April	2023	79.9	62.2	49.9	78.4	67.3	59.9	80.8	58.9	43.6
May	2023	79.0	58.6	47.1	79.7	64.4	57.0	78.5	54.9	40.7
June	2023	80.5	59.0	46.5	81.2	66.3	54.2	80.2	54.3	41.5
July	2023	84.5	61.7	47.5	85.2	70.1	53.5	84.1	56.4	43.7
August	2023	87.6	66.2	50.6	87.1	74.0	58.1	88.0	61.3	45.9
September	2023	89.0	67.3	52.1	87.7	74.2	60.0	89.7	62.9	47.1
October	2023	85.9	65.5	50.7	84.3	73.7	59.7	86.9	60.3	45.0
November	2023	85.3	61.4	46.8	86.1	69.6	55.0	84.7	56.1	41.6
December	2023	86.0	61.5	49.0	87.6	70.5	55.7	84.9	55.7	44.7
January	2024	92.1	65.2	52.1	95.3	70.7	56.7	90.0	61.7	49.2
February	2024	95.6	70.8	58.5	97.2	75.5	60.2	94.6	67.9	57.5
March	2024	99.1	73.7	61.9	101.6	77.2	63.0	97.6	71.4	61.2

**CHART 5B: INDEX OF CONSUMER SENTIMENT BY POLITICAL PARTY
(THREE MONTH MOVING AVERAGES)**

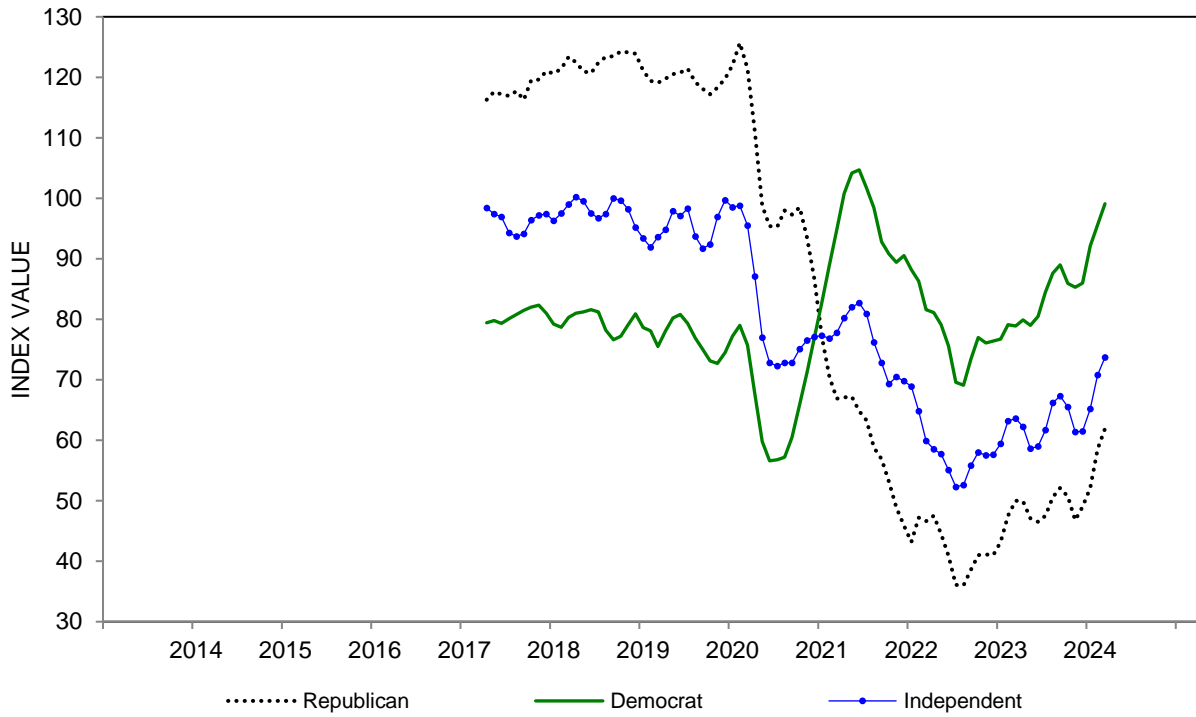

CHART 5B: INDEX OF CONSUMER SENTIMENT BY POLITICAL PARTY

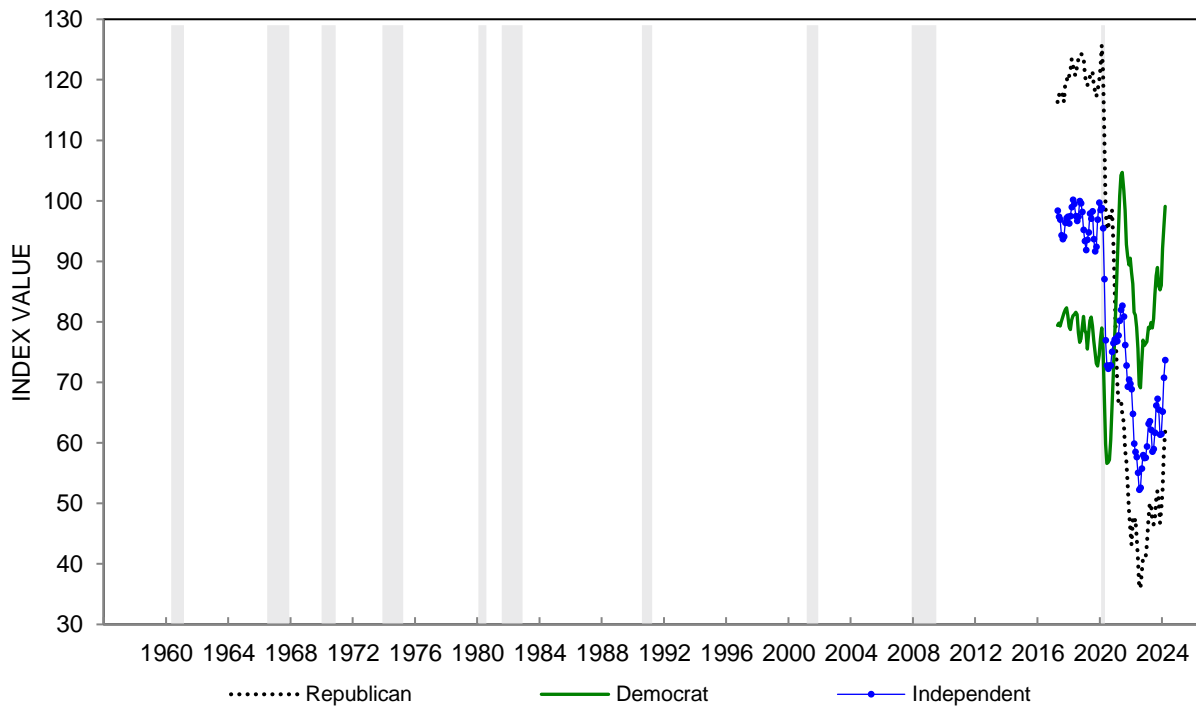

TABLE 6

CURRENT FINANCIAL SITUATION COMPARED WITH A YEAR AGO

	Mar 2023	Apr 2023	May 2023	Jun 2023	Jul 2023	Aug 2023	Sep 2023	Oct 2023	Nov 2023	Dec 2023	Jan 2024	Feb 2024	Mar 2024
BETTER OFF	31%	30%	31%	30%	36%	33%	30%	30%	29%	33%	40%	37%	40%
SAME	26	24	23	25	24	27	26	19	26	22	20	23	23
WORSE OFF	43	46	46	45	40	40	44	51	45	45	40	39	36
DK, NA	*	*	*	*	*	*	*	*	*	*	*	1	1
TOTAL CASES	100% 603	100% 601	100% 605	100% 600	100% 601	100% 604	100% 602	100% 605	100% 600	100% 600	100% 601	100% 602	100% 602
INDEX SCORE	88	84	85	85	96	93	86	79	84	88	100	98	104

**CURRENT FINANCIAL SITUATION COMPARED WITH A YEAR AGO - INDEX SCORE
THREE MONTH MOVING AVERAGES**

All	89	88	86	85	89	91	92	86	83	84	91	95	101
Age 18 to 44	109	108	108	105	107	106	105	98	94	96	101	109	116
Age 45 to 64	75	76	73	77	84	88	85	79	78	78	82	86	89
Age 65+	79	74	69	66	69	76	83	79	74	75	88	90	95
Income Bottom Third	81	73	71	70	75	77	77	78	74	77	76	79	81
Income Middle Third	83	90	87	86	86	88	89	81	83	82	96	99	104
Income Top Third	105	102	100	99	105	110	108	101	94	96	104	112	121
Educ High School or Less	80	77	73	70	74	75	75	71	69	65	67	75	82
Educ Some College	76	78	75	76	80	83	82	77	72	76	82	87	91
Educ College Degree	101	100	100	97	100	103	104	99	96	96	105	108	114
Democrat	115	113	113	111	118	117	116	107	109	110	123	125	135
Independent	86	84	80	81	85	90	90	87	81	83	85	92	97
Republican	63	67	65	62	61	65	68	66	59	60	62	65	66

The question was: "We are interested in how people are getting along financially these days. Would you say that you (and your family living there) are better off or worse off financially than you were a year ago?"

Index Score is the percent favorable minus the percent unfavorable plus 100

*: Less than half of one percent.

CHART 6: CURRENT FINANCIAL SITUATION COMPARED WITH A YEAR AGO

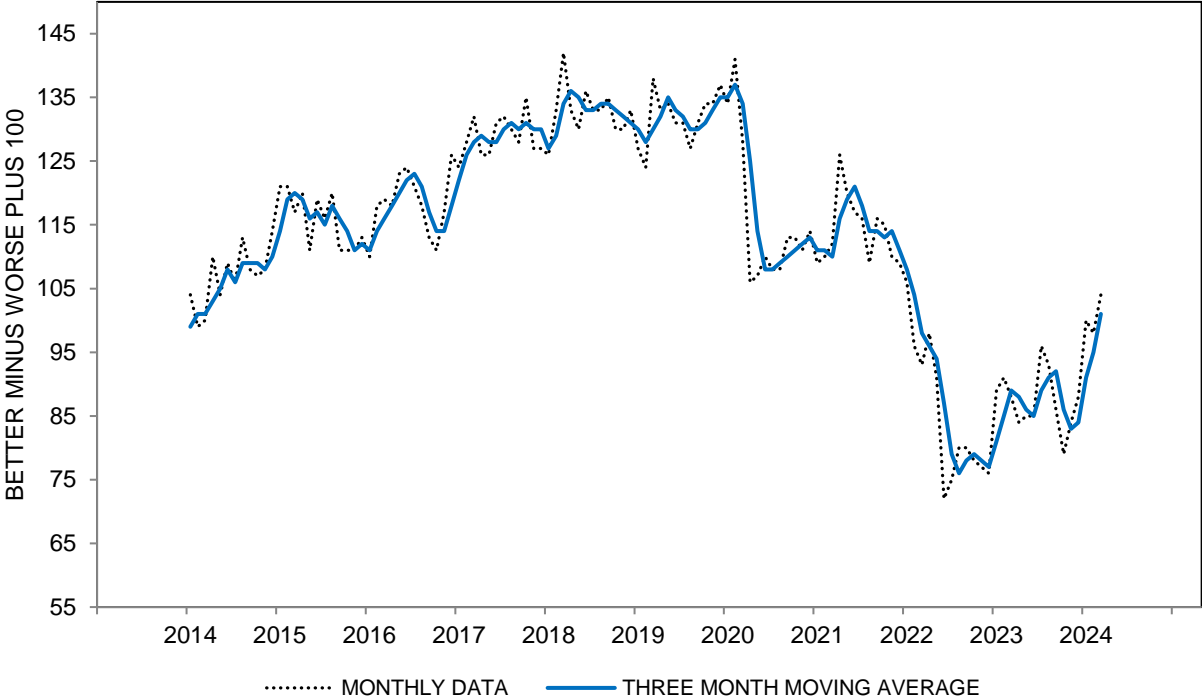

CHART 6: CURRENT FINANCIAL SITUATION COMPARED WITH A YEAR AGO

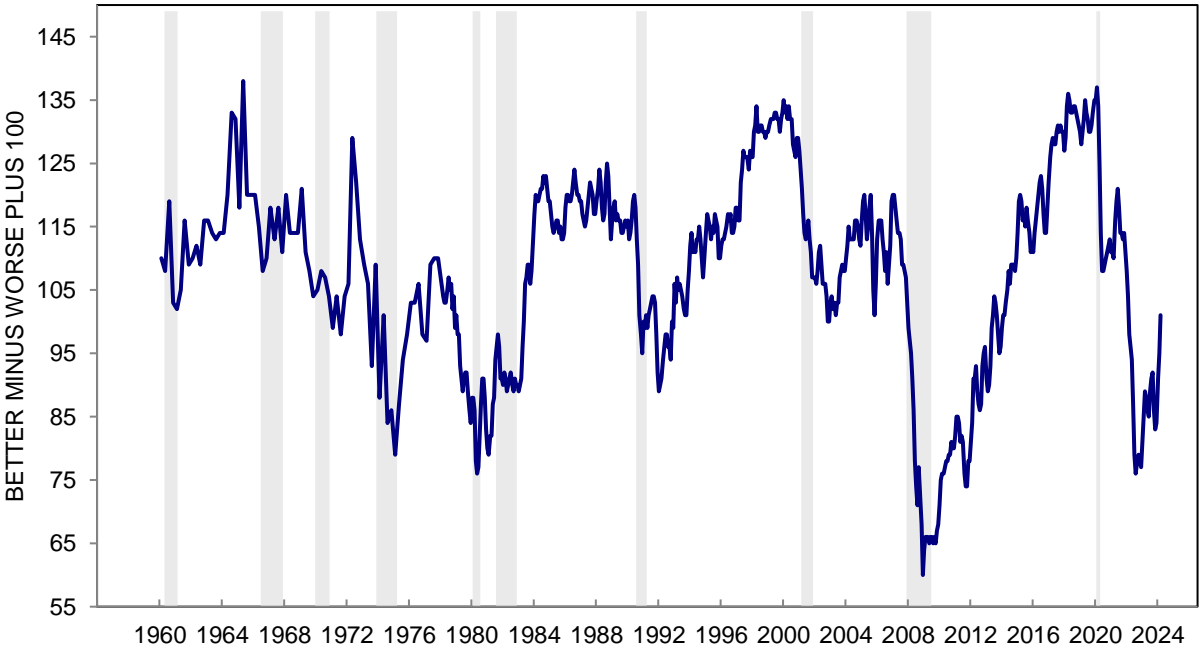

TABLE 7

SELECTED REASONS FOR OPINIONS ABOUT HOUSEHOLD FINANCIAL SITUATION

	Mar 2023	Apr 2023	May 2023	Jun 2023	Jul 2023	Aug 2023	Sep 2023	Oct 2023	Nov 2023	Dec 2023	Jan 2024	Feb 2024	Mar 2024
BETTER THAN YEAR AGO:													
Income higher	29%	27%	30%	28%	27%	29%	25%	25%	25%	27%	30%	33%	31%
Increased HH Contribution	6	3	4	4	3	4	4	4	3	4	5	6	7
Assets Higher	3	4	3	5	7	6	5	5	5	5	10	8	9
Debt Lower	4	4	4	3	3	4	5	3	3	4	4	5	5
Expense Lower	5	6	6	7	5	6	7	4	6	7	6	6	5
WORSE THAN YEAR AGO:													
Income lower	19	20	21	20	20	18	21	21	19	20	19	20	19
Decreased HH Contribution	4	4	5	3	4	5	4	5	4	5	3	4	3
Higher prices	38	40	41	41	36	37	39	47	40	38	36	35	33
Assets Lower	6	6	6	6	5	3	3	4	5	3	3	3	3
Debt Higher	3	3	5	3	2	4	4	5	5	5	3	2	4
Expense Higher	3	8	3	6	4	3	5	4	5	5	3	5	3

SELECTED REASONS FOR OPINIONS ABOUT HOUSEHOLD FINANCIAL SITUATION

INCOME HIGHER - INCOME LOWER (THREE MONTH MOVING AVERAGES)

All	10	9	9	8	8	9	7	6	5	6	8	10	12
Age 18 to 44	23	24	24	23	21	20	19	17	17	17	19	21	25
Age 45 to 64	0	0	0	1	3	5	3	3	-1	-1	0	2	4
Age 65+	1	-1	-3	-5	-2	-2	-1	-4	-3	-2	3	4	3
Income Bottom Third	-1	-5	-6	-7	-5	-5	-5	-1	-3	0	-6	-6	-7
Income Middle Third	7	12	11	11	7	10	10	6	5	5	11	14	15
Income Top Third	23	21	21	22	21	22	20	16	13	14	19	23	28
Educ High School or Less	3	0	-5	-8	-7	-5	-7	-7	-8	-10	-10	-6	-3
Educ Some College	1	3	1	4	4	4	1	2	0	4	4	5	6
Educ College Degree	18	18	20	19	17	18	18	16	13	13	16	19	20
Democrat	22	22	20	16	17	20	22	17	18	17	21	22	27
Independent	8	6	5	6	6	7	6	9	3	4	2	9	10
Republican	1	2	3	1	-1	-2	-5	-5	-7	-3	0	-2	-4

HIGHER PRICES (THREE MONTH MOVING AVERAGES)

All	37	39	40	41	39	38	37	41	42	42	38	36	35
Age 18 to 44	30	34	32	36	32	33	33	38	39	38	34	31	29
Age 45 to 64	44	43	46	44	42	39	40	44	44	43	40	39	38
Age 65+	39	40	43	44	46	44	41	41	44	45	41	41	37
Income Bottom Third	36	39	41	42	39	39	40	42	45	43	41	38	38
Income Middle Third	43	43	42	43	42	41	40	46	44	46	39	40	37
Income Top Third	33	35	37	38	36	33	32	37	38	37	33	31	28
Educ High School or Less	41	42	42	43	40	43	42	47	47	49	45	41	38
Educ Some College	41	42	44	47	44	43	42	46	49	46	44	42	41
Educ College Degree	34	35	35	35	36	33	33	36	36	36	32	32	30
Democrat	25	26	25	26	24	24	22	26	26	27	23	21	17
Independent	39	41	42	41	38	35	37	41	43	41	38	37	37
Republican	49	49	51	55	57	55	53	56	59	59	56	54	54

(ASSETS HIGHER + DEBTS LOWER) - (ASSETS LOWER + DEBTS HIGHER)

(THREE MONTH MOVING AVERAGES)

All	-4	-2	-2	-2	-1	2	3	2	0	-1	2	6	8
Age 18 to 44	1	3	2	1	0	2	1	0	-1	-2	0	4	8
Age 45 to 64	-5	-3	-4	-3	0	3	6	3	2	0	1	3	4
Age 65+	-8	-6	-6	-5	-3	-1	3	2	1	2	9	11	12
Income Bottom Third	-4	-3	-2	-2	-4	-2	-2	-1	-3	-2	-2	0	0
Income Middle Third	-3	-1	-5	-4	-2	0	1	-2	0	-1	6	8	9
Income Top Third	-2	1	1	0	4	7	9	8	5	2	5	9	14
Educ High School or Less	-1	0	-2	-3	-4	-2	-2	-3	-2	-5	-2	-2	1
Educ Some College	-5	-3	-3	-4	-5	-4	-3	-2	-4	-3	-2	4	3
Educ College Degree	-4	-1	-2	-1	3	6	8	5	3	2	7	9	12
Democrat	0	2	5	6	10	10	10	7	7	6	13	15	19
Independent	-3	-1	-3	-3	-3	-1	0	-1	-2	-1	0	5	7
Republican	-9	-7	-10	-11	-9	-4	0	0	-3	-6	-6	-3	-1

Responses to query: "Why do you say so?" following the question on Table 6.

May add to more than 100% due to multiple mentions.

CHART 7A: HIGHER PRICES AS REASONS FOR WORSE PERSONAL FINANCES

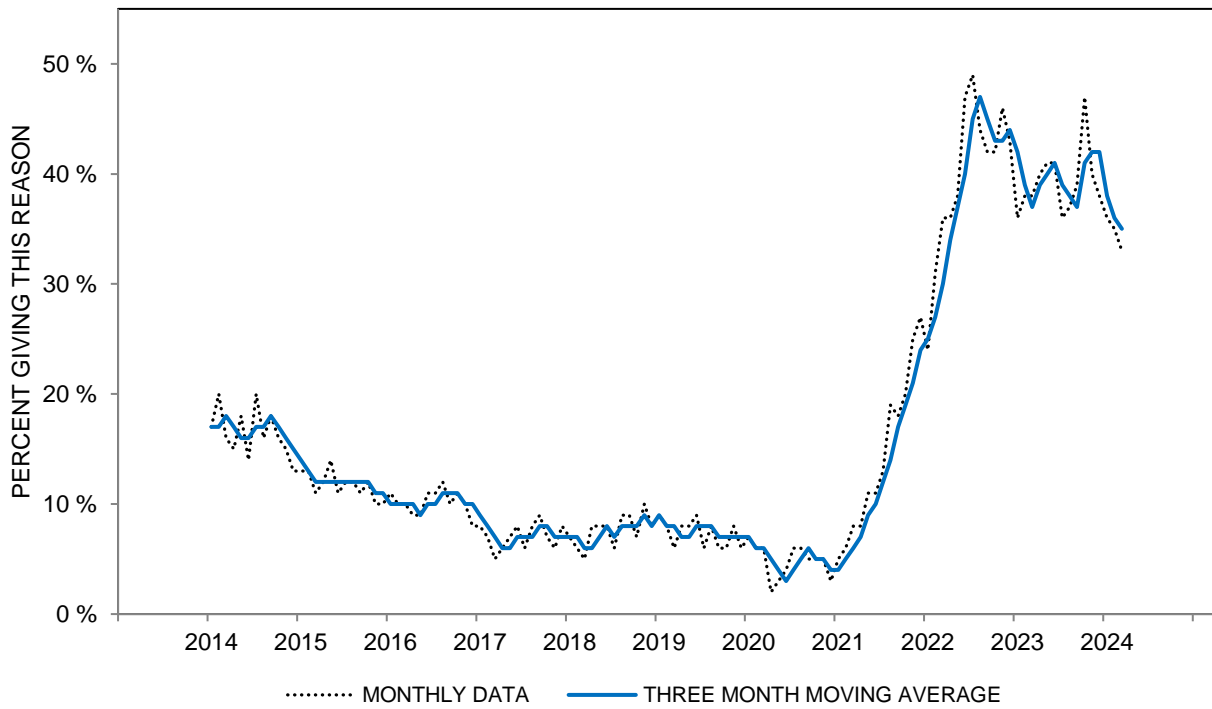
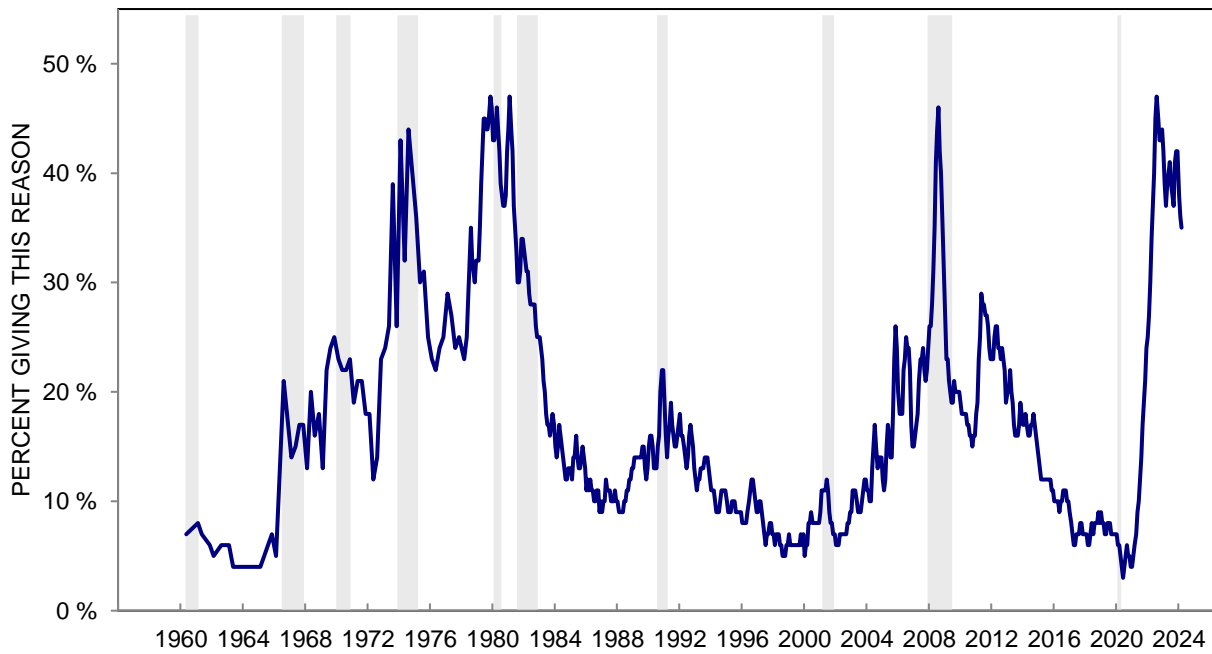
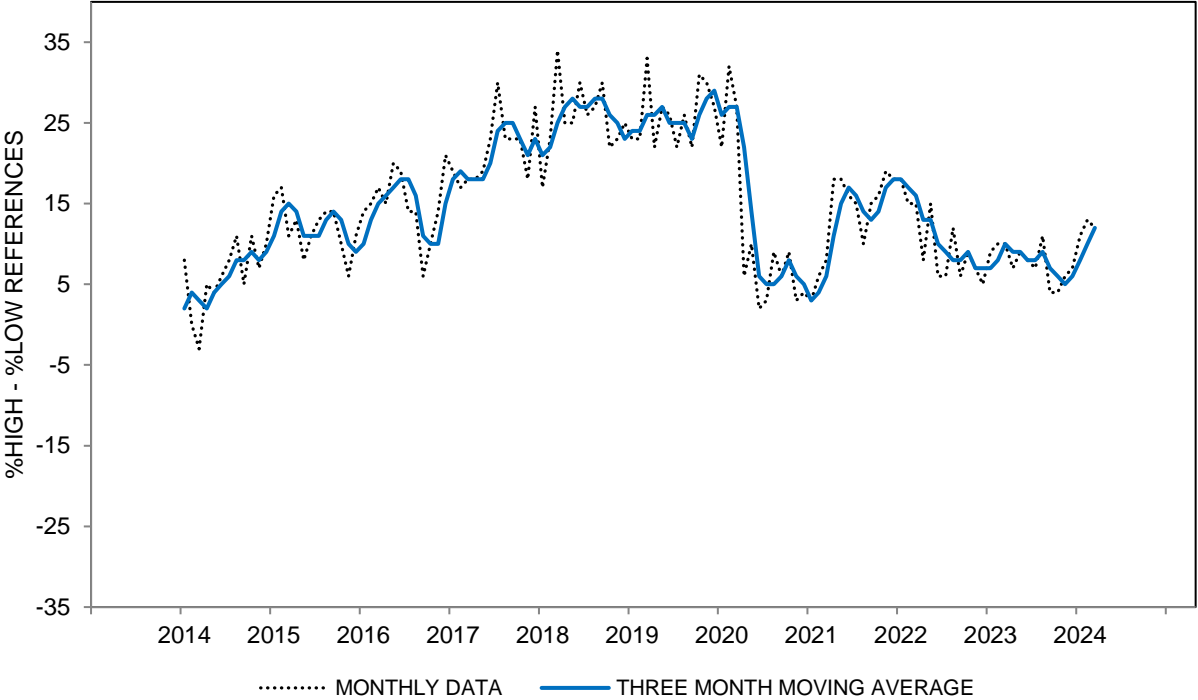

CHART 7A: HIGHER PRICES AS REASONS FOR WORSE PERSONAL FINANCES



**CHART 7B: INCOME REASONS FOR CHANGES IN PERSONAL FINANCES:
(%HIGHER INCOME - %LOWER INCOME)**



**CHART 7B: INCOME REASONS FOR CHANGES IN PERSONAL FINANCES:
(%HIGHER INCOME - %LOWER INCOME)**

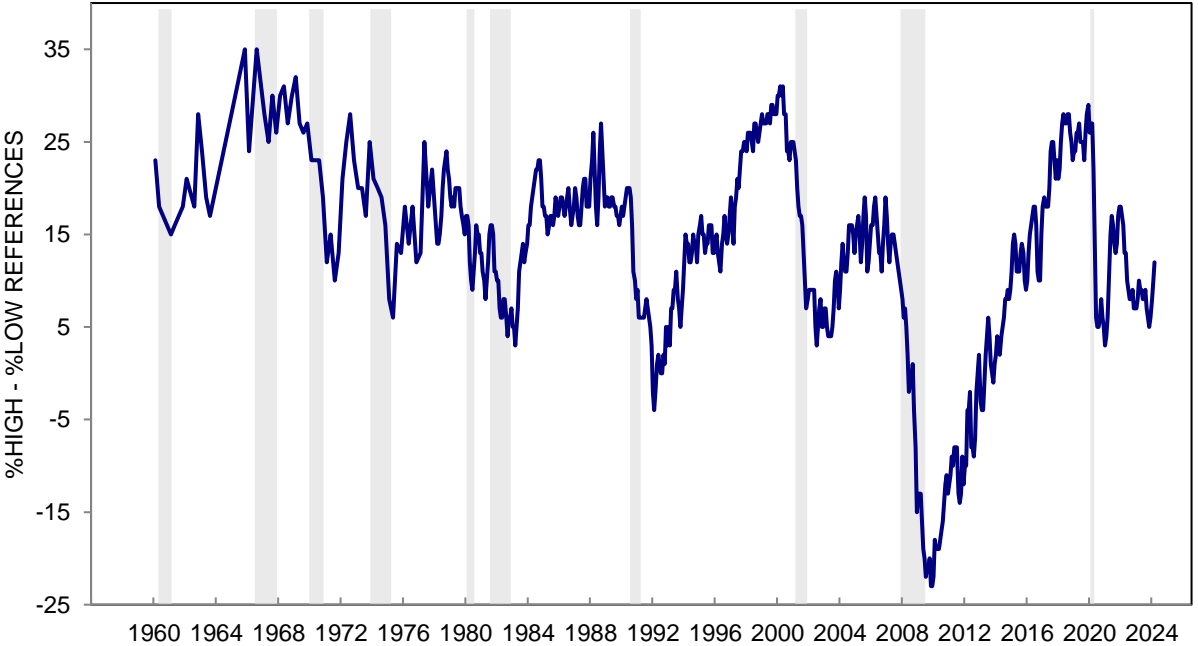

**CHART 7C: WEALTH REASONS FOR CHANGES IN PERSONAL FINANCES:
NET CHANGE IN ASSETS AND DEBTS
(HIGHER ASSETS + LOWER DEBTS) - (LOWER ASSETS + HIGHER DEBTS)**

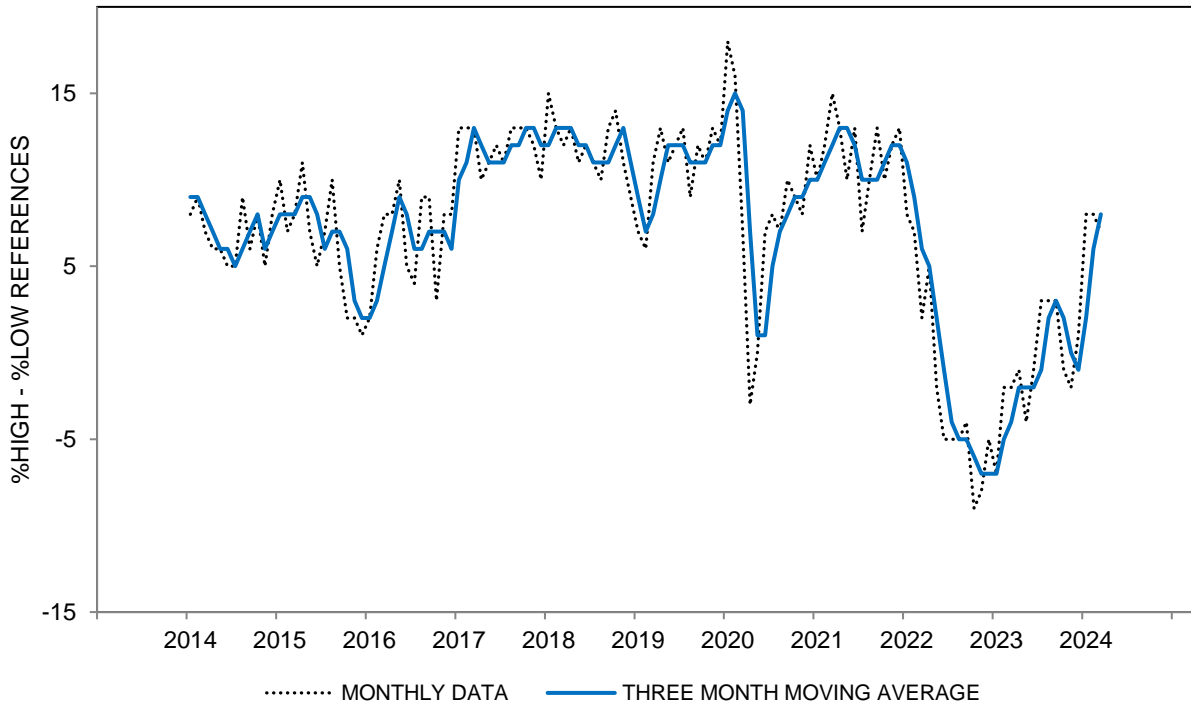

**CHART 7C: WEALTH REASONS FOR CHANGES IN PERSONAL FINANCES:
NET CHANGE IN ASSETS AND DEBTS
(HIGHER ASSETS + LOWER DEBTS) - (LOWER ASSETS + HIGHER DEBTS)**

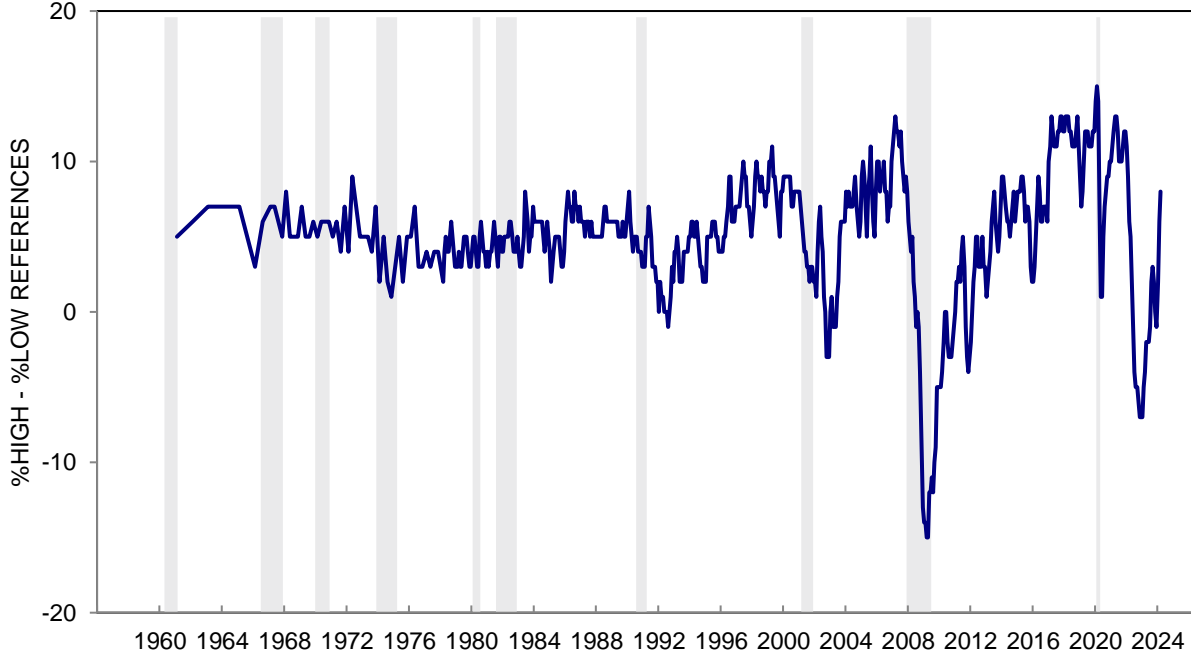

TABLE 8**EXPECTED CHANGE IN FINANCIAL SITUATION IN A YEAR**

	Mar 2023	Apr 2023	May 2023	Jun 2023	Jul 2023	Aug 2023	Sep 2023	Oct 2023	Nov 2023	Dec 2023	Jan 2024	Feb 2024	Mar 2024
BETTER OFF	26%	27%	29%	28%	30%	32%	29%	26%	28%	29%	36%	29%	33%
SAME	49	47	43	49	49	48	48	45	47	50	44	54	49
WORSE OFF	22	22	25	21	17	17	19	25	23	17	14	13	11
DK, NA	3	4	3	2	4	3	4	4	2	4	6	4	7
TOTAL	100%	100%	100%	100%	100%	100%	100%	100%	100%	100%	100%	100%	100%
CASES	603	601	605	600	601	604	602	605	600	600	601	602	602
INDEX SCORE	104	105	104	107	113	115	110	101	106	112	122	116	122

**EXPECTED CHANGE IN FINANCIAL SITUATION IN A YEAR - INDEX SCORE
THREE MONTH MOVING AVERAGES**

All	109	107	104	105	108	112	113	109	106	106	113	117	120
Age 18 to 44	127	122	125	124	127	125	126	121	120	123	130	131	132
Age 45 to 64	105	105	98	103	105	112	111	106	105	102	110	112	117
Age 65+	89	88	84	83	84	93	96	94	87	89	96	102	107
Income Bottom Third	112	111	106	109	106	110	106	105	98	101	108	115	118
Income Middle Third	103	101	100	101	106	109	111	105	106	108	116	118	119
Income Top Third	113	110	106	106	111	116	119	115	113	110	117	118	124
Educ High School or Less	107	105	97	96	99	104	104	98	96	95	105	111	119
Educ Some College	106	101	99	100	104	111	109	105	97	100	105	108	109
Educ College Degree	113	111	111	112	114	116	119	116	114	115	121	122	124
Democrat	127	127	125	128	128	128	130	128	126	125	131	133	134
Independent	110	105	102	104	109	114	112	107	102	102	109	114	119
Republican	89	85	82	79	84	92	95	92	87	91	96	99	103

The question was: "Now looking ahead - do you think that a year from now you (and your family living there) will be better off financially, or worse off, or just about the same as now?"

Index Score is the percent favorable minus the percent unfavorable plus 100

CHART 8: EXPECTED CHANGE IN FINANCIAL SITUATION IN A YEAR

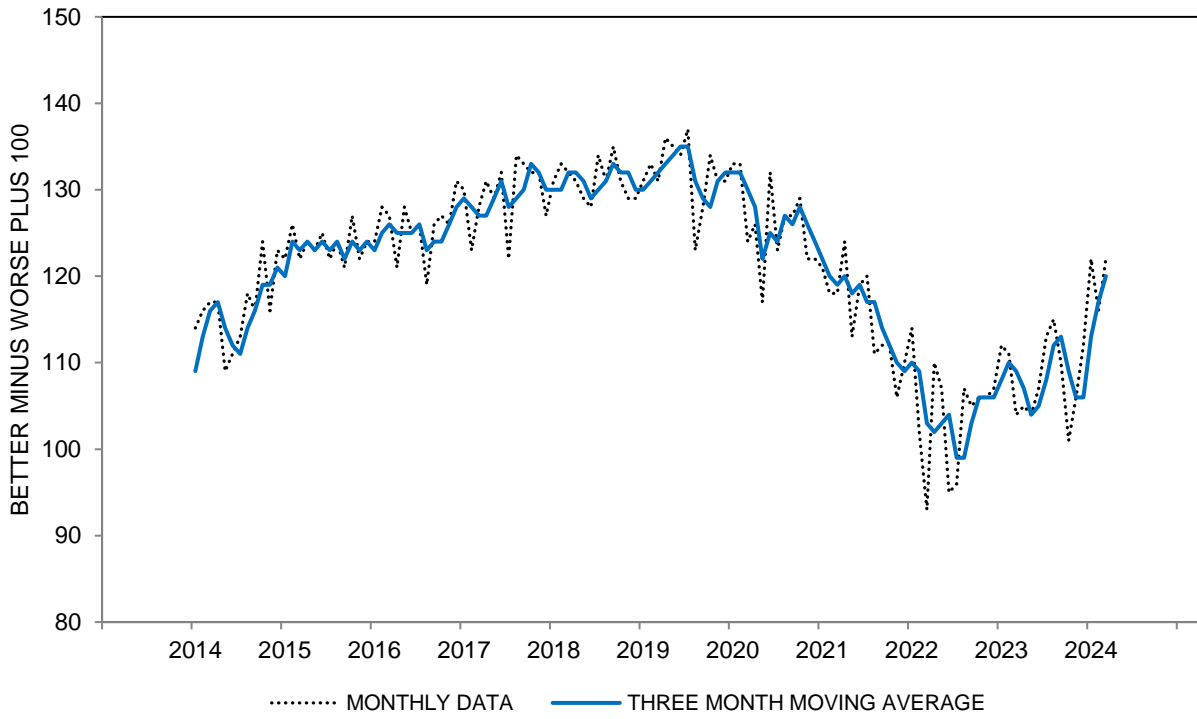

CHART 8: EXPECTED CHANGE IN FINANCIAL SITUATION IN A YEAR

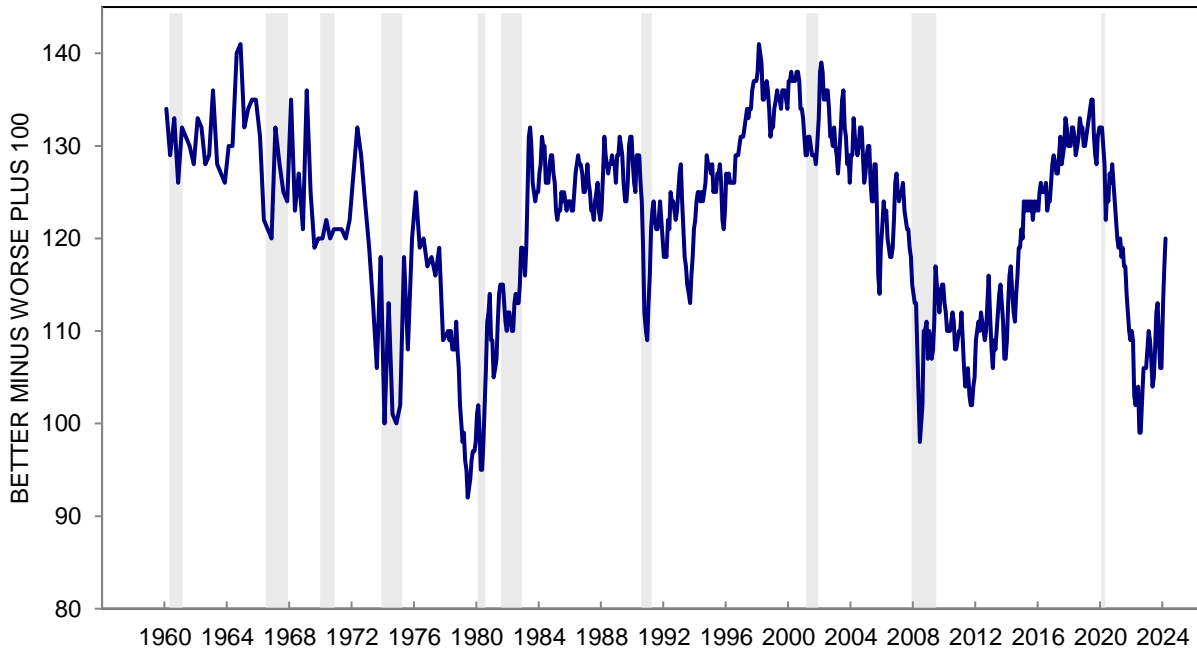

TABLE 9

ANNUAL TREND IN PAST AND EXPECTED HOUSEHOLD FINANCIAL SITUATION

	Mar 2023	Apr 2023	May 2023	Jun 2023	Jul 2023	Aug 2023	Sep 2023	Oct 2023	Nov 2023	Dec 2023	Jan 2024	Feb 2024	Mar 2024
Personal Financial Progress													
Continuous increase (a)	13%	13%	16%	14%	17%	14%	14%	15%	14%	14%	20%	16%	19%
Intermittent increase (b)	23	20	20	19	23	25	20	16	18	23	24	24	25
Remain unchanged (c)	14	14	12	15	15	16	16	12	18	13	10	16	13
Intermittent decline (d)	23	22	21	24	20	17	20	24	20	22	19	21	19
Continuous decline (e)	16	17	20	15	13	14	15	20	18	13	10	9	7
Mixed change (f)	8	10	8	11	8	11	11	9	10	11	11	10	10
DK, NA	3	4	3	2	4	3	4	4	2	4	6	4	7
TOTAL	100%	100%	100%	100%	100%	100%	100%	100%	100%	100%	100%	100%	100%
CASES	603	601	605	600	601	604	602	605	600	600	601	602	602
INDEX SCORE	97	94	95	94	107	108	99	87	94	102	115	110	118

**ANNUAL TREND IN PAST AND EXPECTED HOUSEHOLD FINANCIAL SITUATION - INDEX SCORE
THREE MONTH MOVING AVERAGES**

All	99	97	95	94	99	103	105	98	93	94	104	109	114
Age 18 to 44	123	119	122	120	122	121	121	112	107	110	118	125	130
Age 45 to 64	88	88	83	87	94	100	99	92	91	89	95	98	103
Age 65+	80	77	73	69	72	83	90	86	78	79	94	100	107
Income Bottom Third	95	88	85	86	87	91	90	89	82	85	92	97	102
Income Middle Third	91	96	94	93	96	100	104	93	95	95	108	110	113
Income Top Third	112	108	107	105	113	118	119	112	104	104	112	121	130
Educ High School or Less	92	89	81	79	84	88	87	79	77	74	83	90	101
Educ Some College	87	86	84	84	88	95	97	90	82	85	95	99	103
Educ College Degree	110	108	109	107	111	114	117	111	107	108	116	120	124
Democrat	128	127	127	125	130	130	132	123	123	124	137	140	145
Independent	98	93	91	91	96	102	102	97	89	90	95	103	110
Republican	69	69	67	63	66	75	80	75	67	69	75	78	82

Combination of the responses to the questions on Tables 6 and 8.

- Key: (a) Better off financially than a year ago/Better off a year from now
 (b) Better/Same or Same/Better
 (c) Same/Same
 (d) Worse/Same or Same/Worse
 (e) Worse/Worse
 (f) Worse/Better or Better/Worse

Index Score is the percent favorable minus the percent unfavorable plus 100

CHART 9: ANNUAL TREND IN PAST AND EXPECTED HOUSEHOLD FINANCES

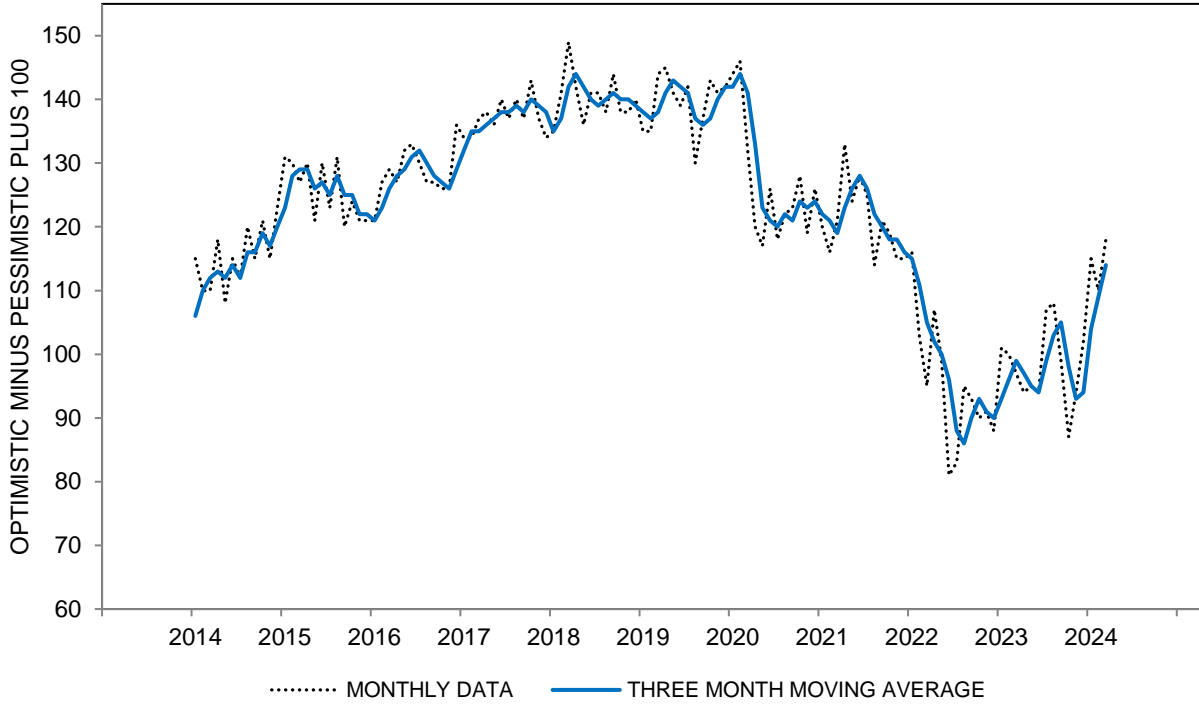

CHART 9: ANNUAL TREND IN PAST AND EXPECTED HOUSEHOLD FINANCES

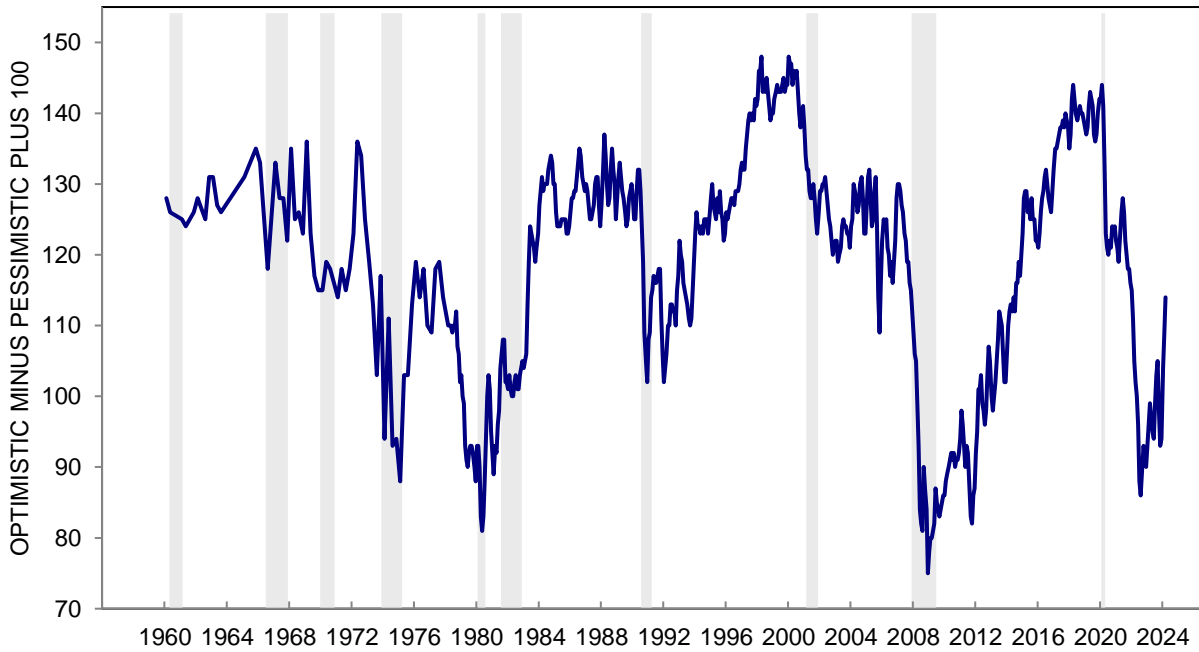

TABLE 10

CURRENT FINANCIAL SITUATION COMPARED WITH 5 YEARS AGO

	Mar 2023	Apr 2023	May 2023	Jun 2023	Jul 2023	Aug 2023	Sep 2023	Oct 2023	Nov 2023	Dec 2023	Jan 2024	Feb 2024	Mar 2024
BETTER OFF	49%	50%	51%	50%	57%	55%	53%	48%	50%	49%	52%	52%	52%
SAME	11	9	9	9	8	7	8	9	10	10	9	9	9
WORSE OFF	40	40	39	41	35	37	38	42	40	40	38	38	38
DK, NA	*	1	1	*	*	1	1	1	*	1	1	1	1
TOTAL	100%	100%	100%	100%	100%	100%	100%	100%	100%	100%	100%	100%	100%
CASES	603	601	605	600	601	604	602	605	600	600	601	602	602
INDEX SCORE	109	110	112	109	122	118	115	106	110	109	114	114	114

**CURRENT FINANCIAL SITUATION COMPARED WITH 5 YEARS AGO - INDEX SCORE
THREE MONTH MOVING AVERAGES**

All	116	113	110	110	114	116	118	113	110	108	111	112	114
Age 18 to 44	139	137	140	139	143	138	138	134	132	130	129	133	136
Age 45 to 64	106	103	96	98	102	108	115	109	107	100	102	101	102
Age 65+	95	89	85	84	89	95	95	89	85	90	99	99	101
Income Bottom Third	92	93	92	92	92	92	94	94	89	92	91	94	92
Income Middle Third	111	110	105	105	109	113	117	110	113	107	110	108	111
Income Top Third	145	137	134	133	142	145	147	139	132	130	135	138	142
Educ High School or Less	92	92	89	92	95	100	98	97	89	91	88	95	96
Educ Some College	107	105	101	104	103	106	105	101	94	94	101	107	109
Educ College Degree	133	128	126	122	127	127	133	126	128	124	126	123	125
Democrat	139	135	135	134	142	142	143	134	135	135	143	145	149
Independent	114	111	105	107	110	115	115	115	110	111	110	111	113
Republican	90	89	90	85	86	86	93	88	84	79	76	77	76

The question was: "Now thinking back 5 years, would you say you (and your family living there) are better off or worse off financially now than you were 5 years ago?"

*: Less than half of one percent. Index Score is the percent favorable minus the percent unfavorable plus 100

CHART 10: CURRENT FINANCIAL SITUATION COMPARED WITH 5 YEARS AGO

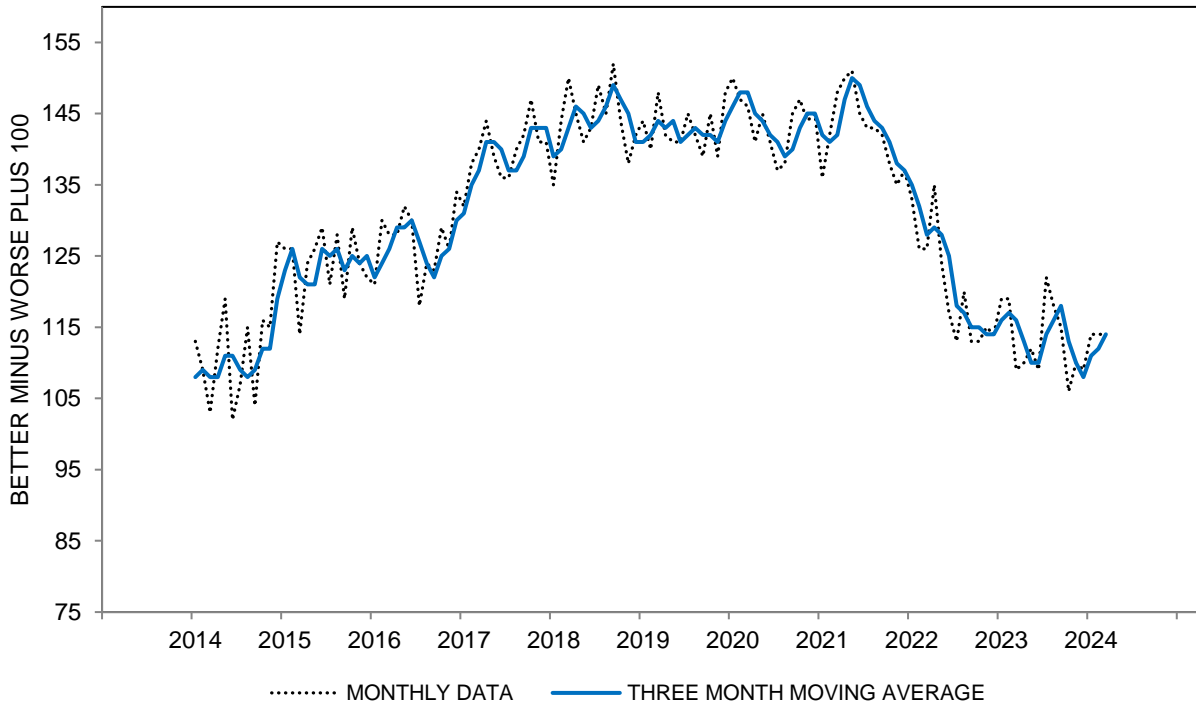

CHART 10: CURRENT FINANCIAL SITUATION COMPARED WITH 5 YEARS AGO

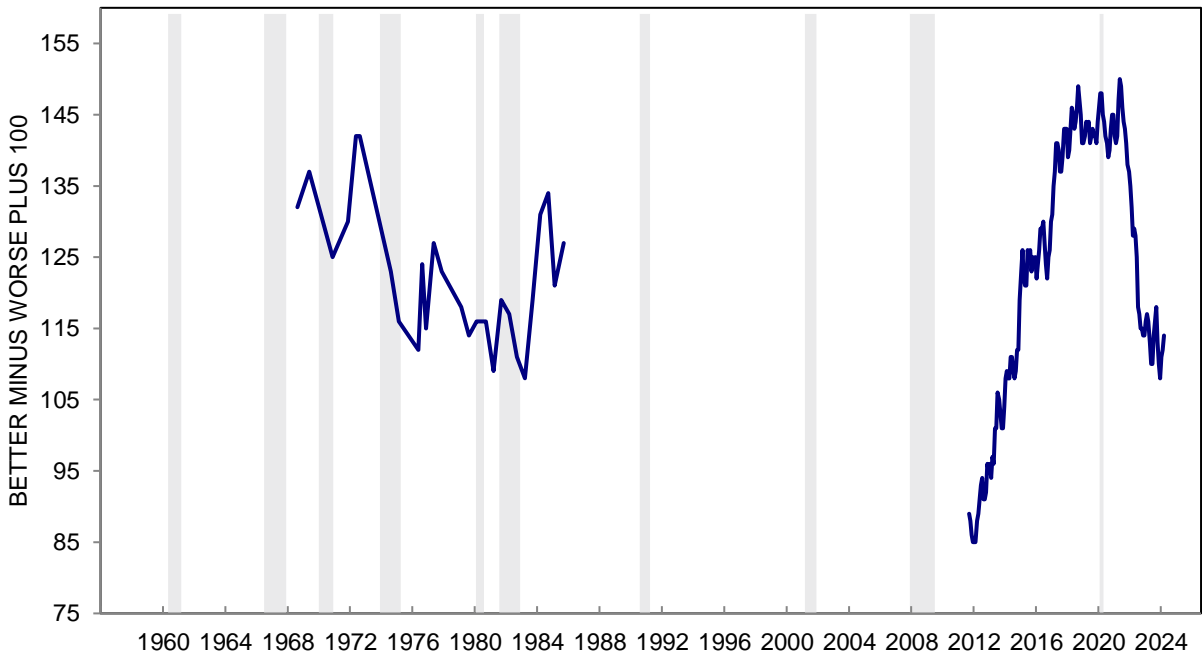

TABLE 11

EXPECTED CHANGE IN FINANCIAL SITUATION IN 5 YEARS

	Mar 2023	Apr 2023	May 2023	Jun 2023	Jul 2023	Aug 2023	Sep 2023	Oct 2023	Nov 2023	Dec 2023	Jan 2024	Feb 2024	Mar 2024
BETTER OFF	48%	47%	51%	48%	49%	51%	47%	46%	50%	49%	54%	48%	51%
SAME	32	31	27	31	29	29	31	30	28	28	27	32	31
WORSE OFF	16	16	17	16	15	17	16	19	18	16	14	16	12
DK, NA	4	6	5	5	7	3	6	5	4	7	5	4	6
TOTAL	100%	100%	100%	100%	100%	100%	100%	100%	100%	100%	100%	100%	100%
CASES	603	601	605	600	601	604	602	605	600	600	601	602	602
INDEX SCORE	132	131	134	132	134	134	131	127	132	133	140	132	139

**EXPECTED CHANGE IN FINANCIAL SITUATION IN 5 YEARS - INDEX SCORE
THREE MONTH MOVING AVERAGES**

All	136	134	132	132	133	133	133	131	130	131	135	135	137
Age 18 to 44	166	161	162	159	161	159	159	159	158	160	163	162	161
Age 45 to 64	131	130	124	127	127	131	129	125	125	124	132	131	136
Age 65+	97	98	99	102	104	102	103	100	99	101	103	105	108
Income Bottom Third	129	127	128	130	129	127	122	118	116	117	127	127	130
Income Middle Third	132	132	131	130	132	129	131	131	136	138	137	135	136
Income Top Third	148	143	139	139	140	145	146	145	140	139	144	145	148
Educ High School or Less	125	121	118	123	125	124	120	118	117	120	126	128	130
Educ Some College	133	132	130	128	128	129	129	128	125	125	129	131	133
Educ College Degree	142	141	140	139	140	139	141	139	140	139	142	140	142
Democrat	144	145	144	145	143	143	142	141	142	143	147	142	145
Independent	138	131	128	127	133	135	135	131	127	127	133	137	138
Republican	123	124	125	125	122	121	122	125	126	126	124	121	125

The question was: "And 5 years from now, do you expect that you (and your family living there) will be better off financially, worse off, or just about the same as now?"

Index Score is the percent favorable minus the percent unfavorable plus 100

CHART 11: EXPECTED CHANGE IN FINANCIAL SITUATION IN 5 YEARS

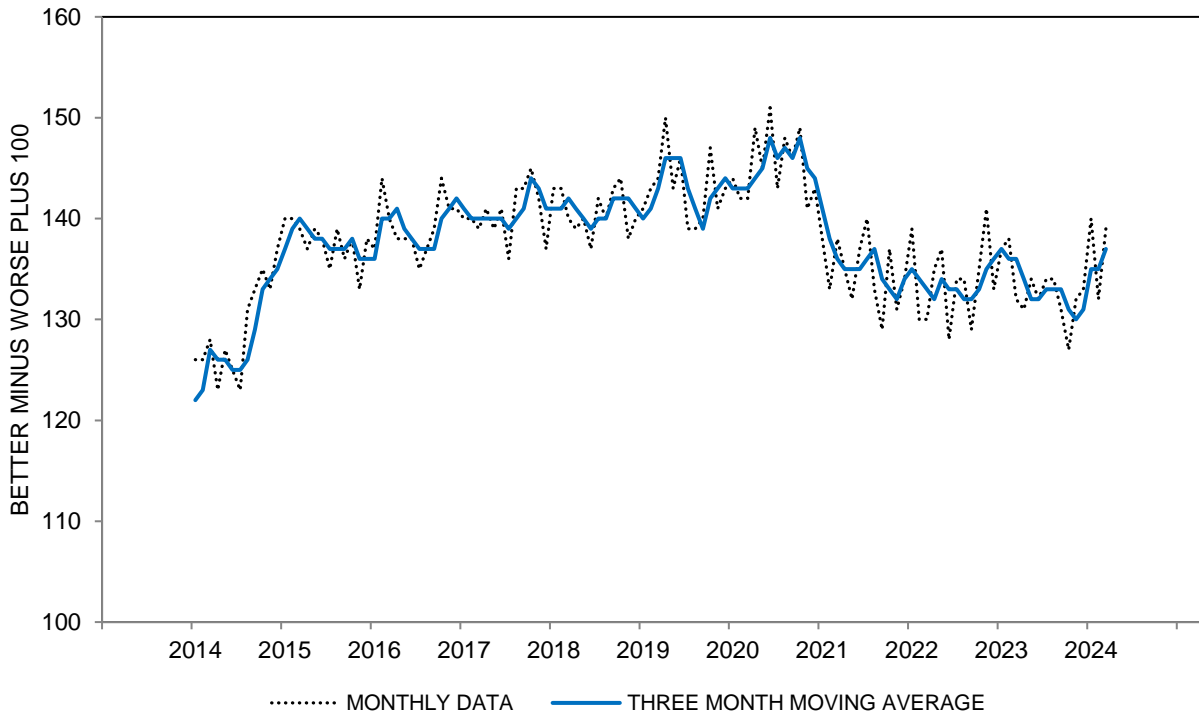

CHART 11: EXPECTED CHANGE IN FINANCIAL SITUATION IN 5 YEARS

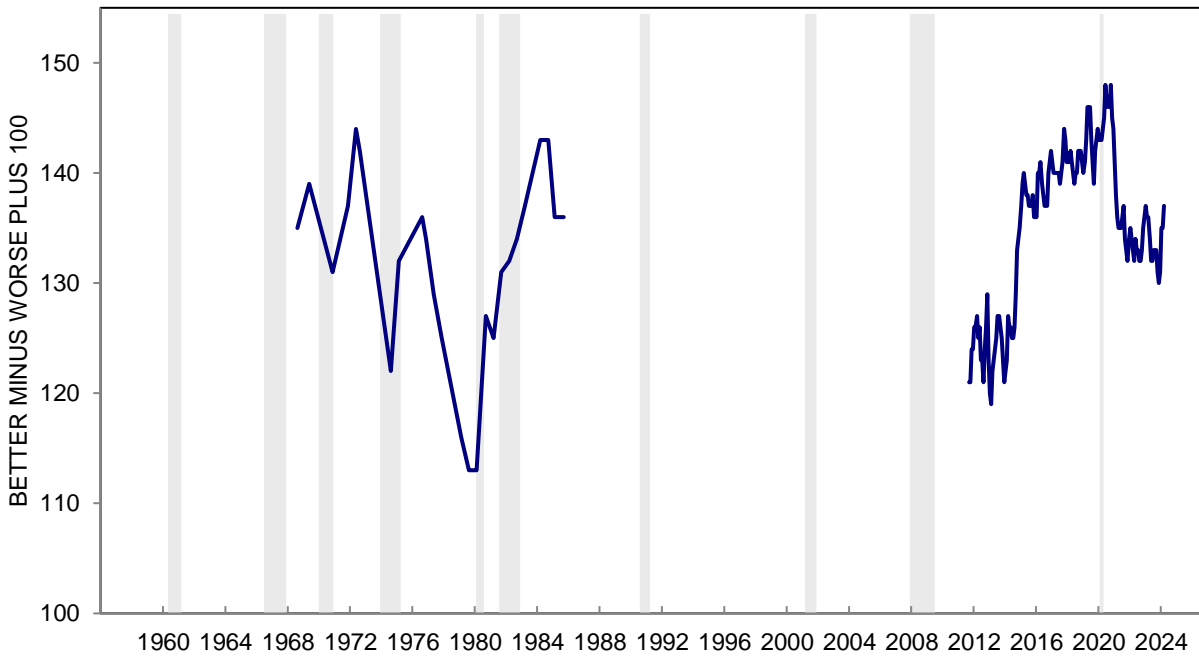

TABLE 12

FIVE YEAR TREND IN PAST AND EXPECTED HOUSEHOLD FINANCIAL SITUATION

	Mar 2023	Apr 2023	May 2023	Jun 2023	Jul 2023	Aug 2023	Sep 2023	Oct 2023	Nov 2023	Dec 2023	Jan 2024	Feb 2024	Mar 2024
Personal Financial Progress													
Continuous increase (a)	30%	30%	33%	30%	34%	33%	30%	28%	31%	31%	32%	30%	31%
Intermittent increase (b)	17	17	14	15	18	19	18	15	18	15	18	18	19
Remain unchanged (c)	5	4	4	5	3	3	5	6	4	6	4	5	5
Intermittent decline (d)	14	13	13	15	11	12	11	12	12	11	10	12	11
Continuous decline (e)	10	11	10	9	8	9	10	12	12	11	9	9	8
Mixed change (f)	19	18	20	21	19	20	19	21	18	19	21	21	19
DK, NA	5	7	6	5	7	4	7	6	5	7	6	5	7
TOTAL	100%	100%	100%	100%	100%	100%	100%	100%	100%	100%	100%	100%	100%
CASES	603	601	605	600	601	604	602	605	600	600	601	602	602
INDEX SCORE	123	123	124	121	133	131	127	119	125	124	131	127	131

**FIVE YEAR TREND IN PAST AND EXPECTED HOUSEHOLD FINANCIAL SITUATION - INDEX SCORE
THREE MONTH MOVING AVERAGES**

All	129	126	123	123	126	128	130	126	124	123	127	127	130
Age 18 to 44	157	153	155	153	156	153	154	150	148	147	149	152	153
Age 45 to 64	121	119	110	112	114	122	126	121	120	115	120	117	120
Age 65+	99	96	94	93	98	102	103	96	93	98	105	107	110
Income Bottom Third	110	110	110	110	110	110	110	106	103	104	110	111	113
Income Middle Third	125	124	119	118	121	124	127	123	128	127	128	124	127
Income Top Third	154	146	141	140	146	152	154	148	141	139	144	148	152
Educ High School or Less	108	107	104	108	113	115	112	109	104	106	108	112	115
Educ Some College	122	120	117	117	116	120	119	116	111	111	118	122	124
Educ College Degree	144	139	137	132	136	137	143	137	138	135	139	136	139
Democrat	148	146	144	143	148	149	150	144	146	146	153	151	155
Independent	130	124	118	119	123	129	129	126	121	120	124	127	130
Republican	105	107	108	103	102	103	109	107	104	103	101	99	101

Combination of the responses to the questions on Tables 10 and 11.

Key: (a) Better off financially than 5 years ago/Better off 5 years from now

(b) Better/Same or Same/Better

(c) Same/Same

(d) Worse/Same or Same/Worse

(e) Worse/Worse

(f) Worse/Better or Better/Worse

Index Score is the percent favorable minus the percent unfavorable plus 100

CHART 12: FIVE YEAR TREND IN PAST AND EXPECTED HOUSEHOLD FINANCES

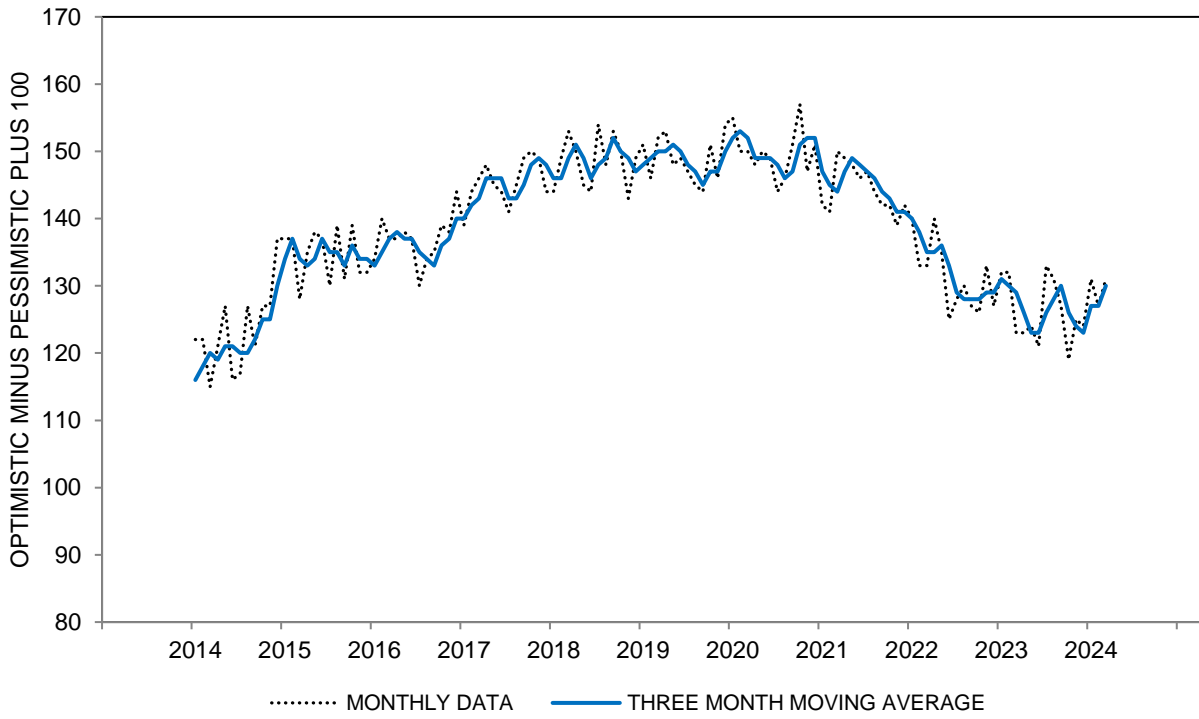

CHART 12: FIVE YEAR TREND IN PAST AND EXPECTED HOUSEHOLD FINANCES

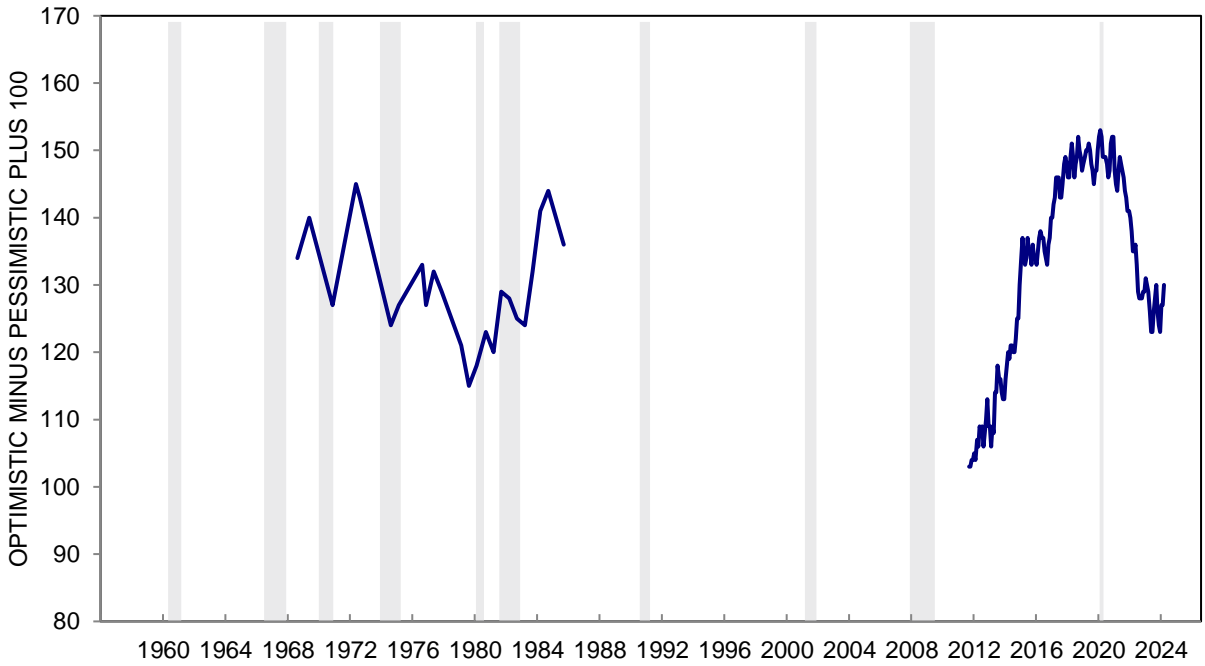

TABLE 13

EXPECTED CHANGE IN HOUSEHOLD INCOME DURING THE NEXT YEAR

	Mar 2023	Apr 2023	May 2023	Jun 2023	Jul 2023	Aug 2023	Sep 2023	Oct 2023	Nov 2023	Dec 2023	Jan 2024	Feb 2024	Mar 2024
EXPECT INCREASE:													
1-2%	10%	7%	10%	12%	11%	11%	11%	11%	10%	10%	12%	9%	12%
3-4%	11	13	13	15	13	14	12	16	15	15	18	15	15
5%	9	9	9	8	8	11	7	9	7	9	10	10	11
6-9%	3	4	6	5	6	4	5	3	4	3	4	4	3
10-24%	12	12	13	11	10	12	12	9	14	13	11	16	13
25% or more	8	7	6	6	7	7	7	6	7	5	9	5	8
DK how much up	2	2	1	1	2	1	1	1	1	4	1	1	2
EXPECT SAME	26	27	25	25	26	24	28	26	25	24	23	27	22
EXPECT DOWN	18	18	16	17	17	16	17	19	17	16	12	12	14
DK, NA	1	1	1	*	*	*	*	*	*	1	*	1	*
Total	100%	100%	100%	100%	100%	100%	100%	100%	100%	100%	100%	100%	100%
Cases	603	601	605	600	601	604	602	605	600	600	601	602	602
MEDIAN	1.5	1.8	2.3	1.8	1.9	2.4	1.7	1.6	2.2	2.1	2.7	2.6	2.6

**EXPECTED CHANGE IN HOUSEHOLD INCOME DURING THE NEXT YEAR - MEDIAN
THREE MONTH MOVING AVERAGES**

All	2.1	1.9	1.9	2.0	2.0	2.0	2.0	1.9	1.8	2.0	2.3	2.5	2.6
Age 18 to 44	3.8	3.7	4.1	4.0	3.8	3.4	3.5	3.4	3.4	3.4	3.6	4.0	4.4
Age 45 to 64	1.7	1.4	1.2	1.6	1.9	2.1	1.9	1.9	2.0	2.3	2.4	2.2	2.1
Age 65+	0.3	0.3	0.2	0.1	0.2	-0.1	-0.1	-0.1	0.3	0.3	0.6	0.7	0.8
Income Bottom Third	0.7	0.6	0.5	0.9	0.9	0.8	0.3	0.3	0.2	1.2	1.5	1.8	1.6
Income Middle Third	2.0	2.0	1.9	1.9	2.0	2.2	2.2	2.2	2.2	2.4	2.4	2.5	2.5
Income Top Third	3.1	2.7	2.6	2.8	2.9	2.9	2.9	2.8	2.7	2.5	2.8	2.9	3.3
Educ High School or Less	0.9	0.8	0.8	0.9	1.0	0.8	0.7	0.5	0.8	0.8	1.6	1.6	2.2
Educ Some College	1.7	1.6	1.4	1.8	1.0	1.4	1.3	1.5	1.3	1.5	1.8	2.2	2.2
Educ College Degree	2.8	2.5	2.4	2.4	2.5	2.5	2.7	2.7	2.6	2.6	2.7	2.8	2.9
Democrat	2.5	2.6	2.6	3.0	3.0	2.8	2.7	2.7	2.7	2.8	2.9	3.0	3.0
Independent	2.3	1.6	1.7	1.8	2.0	2.0	1.6	1.7	1.8	2.3	2.6	2.6	2.6
Republican	1.1	1.0	0.9	0.8	0.7	0.8	1.0	1.0	0.6	0.4	1.0	1.6	2.1

The questions were: "During the next 12 months, do you expect your (family) income to be higher or lower than during the past year?" and "By about what percent do you expect your (family) income to increase/decrease during the next 12 months?"

*: Less than half of one percent.

CHART 13: EXPECTED CHANGE IN HOUSEHOLD INCOME DURING THE NEXT YEAR

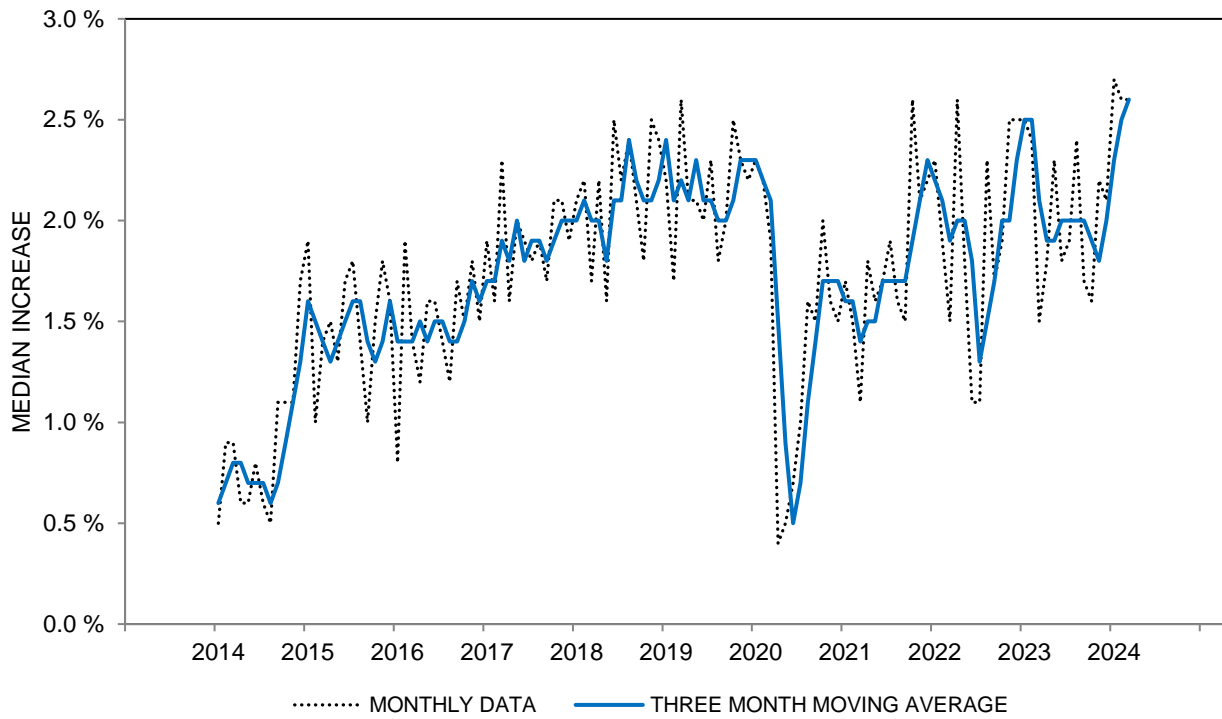

CHART 13: EXPECTED CHANGE IN HOUSEHOLD INCOME DURING THE NEXT YEAR

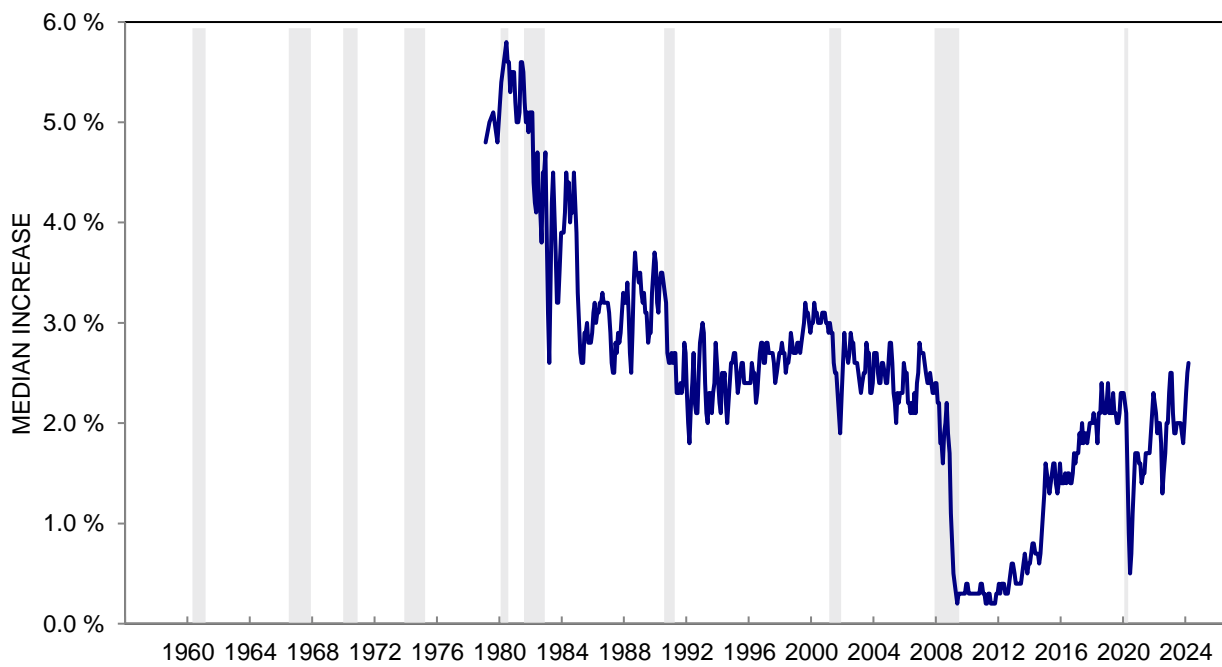

TABLE 14

EXPECTED CHANGE IN REAL HOUSEHOLD INCOME DURING THE NEXT YEAR

	Mar 2023	Apr 2023	May 2023	Jun 2023	Jul 2023	Aug 2023	Sep 2023	Oct 2023	Nov 2023	Dec 2023	Jan 2024	Feb 2024	Mar 2024
INCOME UP MORE	16%	18%	16%	15%	20%	19%	19%	15%	16%	18%	22%	20%	19%
INCOME UP SAME	34	33	34	34	35	35	32	36	33	37	36	35	39
PRICES UP MORE	49	47	49	50	44	45	47	48	49	44	41	44	41
DK, NA	1	2	1	1	1	1	2	1	2	1	1	1	1
TOTAL	100%	100%	100%	100%	100%	100%	100%	100%	100%	100%	100%	100%	100%
CASES	603	601	605	600	601	604	602	605	600	600	601	602	602
INDEX SCORE	67	71	67	65	76	74	72	67	67	74	81	76	78

**EXPECTED CHANGE IN REAL HOUSEHOLD INCOME DURING THE NEXT YEAR - INDEX SCORE
THREE MONTH MOVING AVERAGES**

All	69	69	68	68	69	72	74	71	69	69	74	77	78
Age 18 to 44	86	86	88	86	89	89	90	84	80	80	86	92	94
Age 45 to 64	63	62	60	63	65	69	73	71	70	68	70	72	72
Age 65+	53	51	49	47	48	52	56	53	53	58	64	64	65
Income Bottom Third	59	60	60	63	63	64	63	59	57	59	64	66	69
Income Middle Third	63	62	63	58	62	64	70	67	68	68	71	73	72
Income Top Third	85	82	81	81	84	87	89	85	82	81	87	91	93
Educ High School or Less	64	68	65	64	64	68	69	65	63	62	67	65	68
Educ Some College	56	58	63	65	61	64	65	67	64	63	62	67	69
Educ College Degree	79	75	72	71	76	77	81	76	74	76	82	86	87
Democrat	81	82	84	84	84	83	89	86	84	85	91	93	92
Independent	67	64	64	66	70	74	74	70	67	69	73	77	78
Republican	58	58	55	49	51	55	59	58	55	55	58	61	63

The question was: "During the next year or two -- do you expect that your (family) income will go up more than prices will go up, about the same, or less than prices will go up?"

*: Less than half of one percent. Index Score is the percent favorable minus the percent unfavorable plus 100

CHART 14: EXPECTED CHANGE IN REAL INCOME DURING THE NEXT YEAR

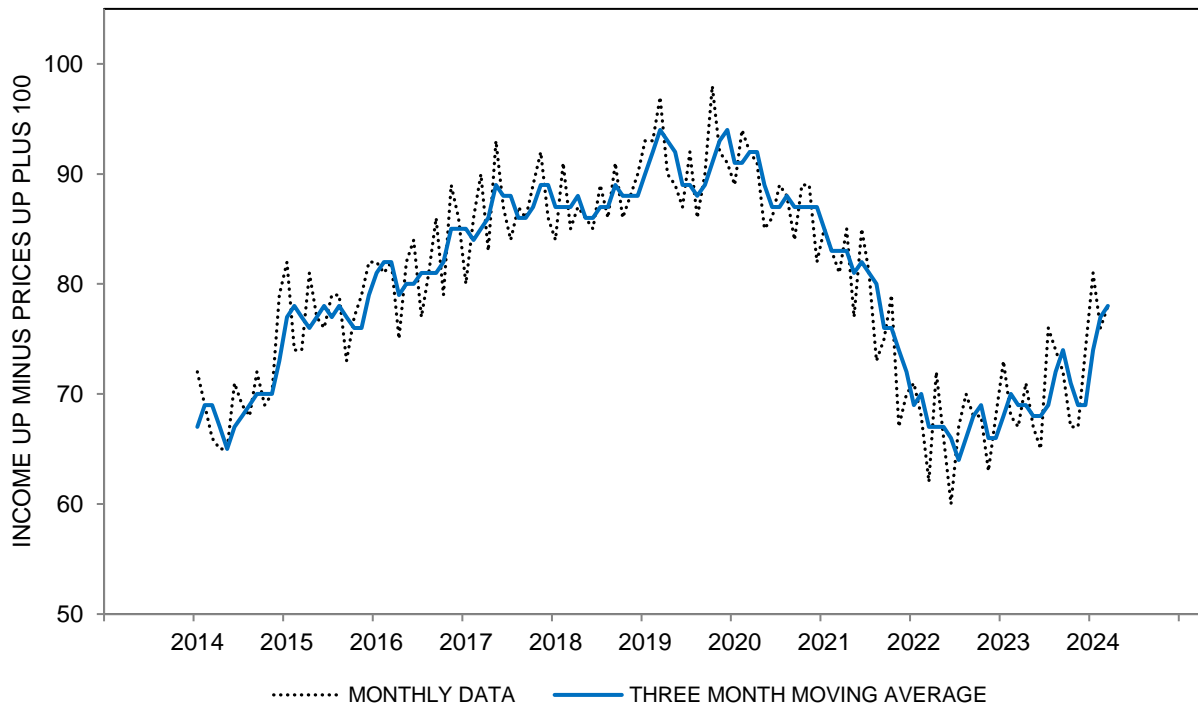

CHART 14: EXPECTED CHANGE IN REAL INCOME DURING THE NEXT YEAR

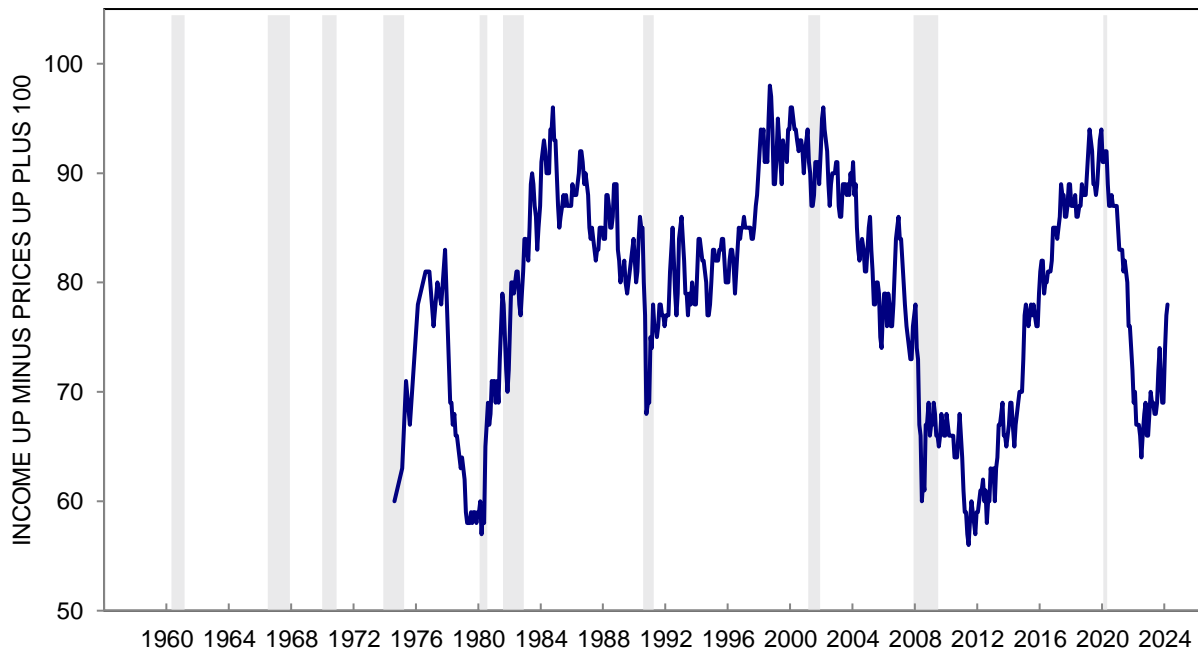

TABLE 15

PROBABILITY THAT PERSONAL INCOME WILL INCREASE DURING THE NEXT YEAR

	Mar 2023	Apr 2023	May 2023	Jun 2023	Jul 2023	Aug 2023	Sep 2023	Oct 2023	Nov 2023	Dec 2023	Jan 2024	Feb 2024	Mar 2024
0%	16%	17%	18%	14%	16%	14%	16%	16%	17%	15%	12%	12%	14%
1 - 24%	18	18	18	17	14	16	16	17	14	14	14	15	17
25 - 49%	7	7	6	8	7	7	8	7	6	7	6	5	5
50%	14	11	11	14	13	15	12	12	12	11	11	14	12
51 - 74%	7	8	6	10	9	8	9	9	7	8	7	10	9
75 - 99%	19	20	19	17	20	19	19	21	21	21	28	23	22
100%	16	17	19	17	18	18	18	16	20	21	20	19	19
DK, NA	3	2	3	3	3	3	2	2	3	3	2	2	2
TOTAL	100%	100%	100%	100%	100%	100%	100%	100%	100%	100%	100%	100%	100%
CASES	603	601	605	600	601	604	602	605	600	600	601	602	602
MEAN	49	50	50	51	52	52	51	50	53	55	58	56	54

**PROBABILITY THAT PERSONAL INCOME WILL INCREASE DURING THE NEXT YEAR - MEAN
THREE MONTH MOVING AVERAGES**

All	51	50	50	51	51	52	52	51	51	53	55	56	56
Age 18 to 44	62	63	65	66	65	64	63	62	63	65	68	68	69
Age 45 to 64	49	50	48	49	49	52	50	50	50	53	54	54	52
Age 65+	36	32	30	30	33	35	38	37	37	37	40	42	44
Income Bottom Third	45	43	44	45	45	45	45	45	44	46	48	48	46
Income Middle Third	50	51	51	52	51	52	51	51	53	55	56	56	55
Income Top Third	59	58	56	56	58	60	61	58	58	58	63	65	67
Educ High School or Less	43	41	42	42	44	44	45	44	44	42	46	46	48
Educ Some College	50	49	48	49	47	49	47	49	51	53	53	51	51
Educ College Degree	56	56	55	56	56	57	57	56	55	57	60	63	62
Democrat	55	55	55	56	56	58	57	56	55	55	58	60	61
Independent	52	50	49	51	52	53	52	51	52	55	59	58	56
Republican	44	46	46	44	43	44	47	47	47	47	47	48	51

The question was:

"What do you think is the percent chance that your income in the next twelve months will be higher than your income in the past twelve months?"

CHART 15: PROBABILITY THAT PERSONAL INCOME WILL INCREASE DURING THE YEAR AHEAD

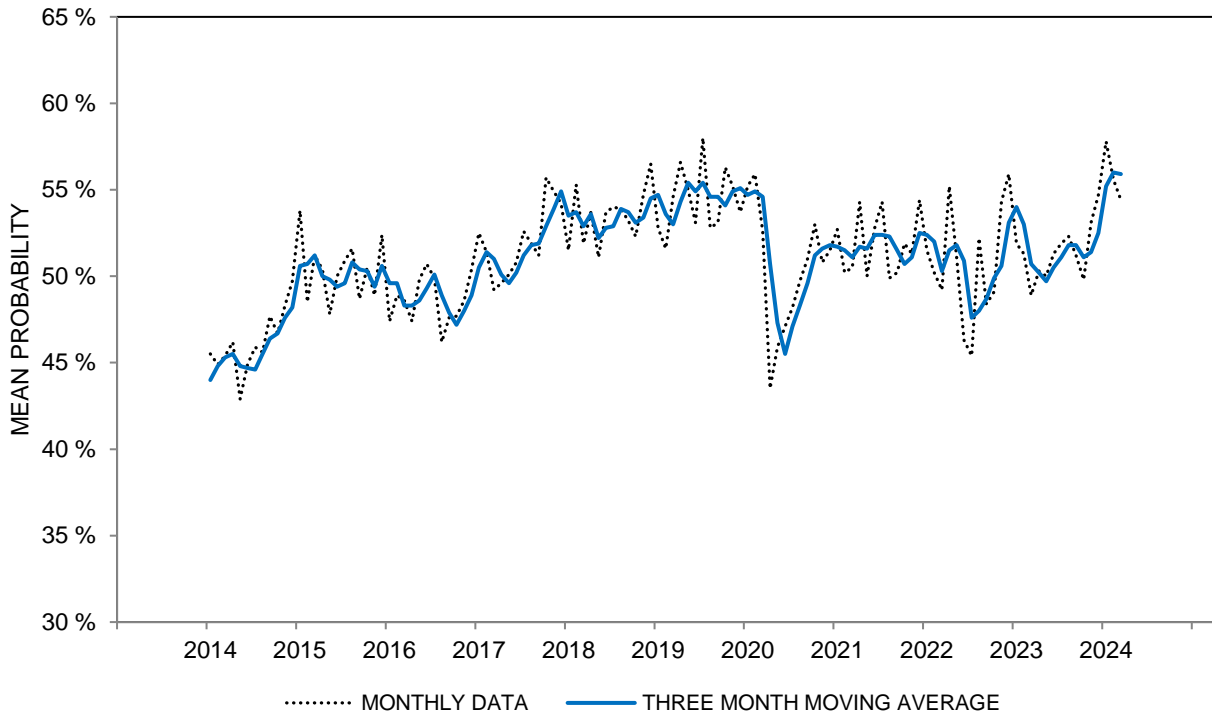

CHART 15: PROBABILITY THAT PERSONAL INCOME WILL INCREASE DURING THE YEAR AHEAD

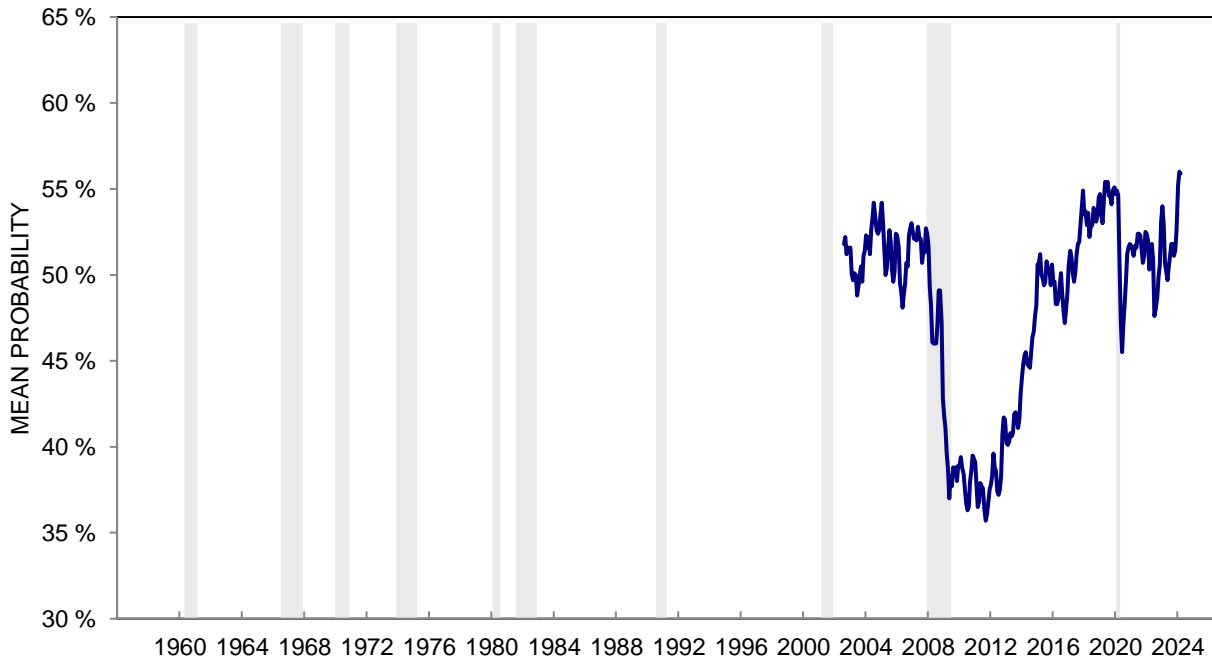

TABLE 16

PROBABILITY OF REAL INCOME GAINS DURING THE NEXT 5 YEARS

	Mar 2023	Apr 2023	May 2023	Jun 2023	Jul 2023	Aug 2023	Sep 2023	Oct 2023	Nov 2023	Dec 2023	Jan 2024	Feb 2024	Mar 2024
0%	19%	19%	17%	17%	17%	16%	20%	19%	18%	17%	16%	18%	17%
1 - 24%	27	28	30	29	30	29	29	30	30	28	26	26	29
25 - 49%	14	11	12	14	13	13	10	13	12	13	11	13	12
50%	15	14	16	14	12	15	14	12	16	13	15	16	15
51 - 74%	7	8	7	8	7	7	7	7	8	8	9	9	8
75 - 99%	10	13	10	12	13	13	13	12	9	15	15	11	14
100%	6	6	6	4	6	6	6	5	5	4	6	6	4
DK, NA	2	1	2	2	2	1	1	2	2	2	2	1	1
TOTAL	100%	100%	100%	100%	100%	100%	100%	100%	100%	100%	100%	100%	100%
CASES	603	601	605	600	601	604	602	605	600	600	601	602	602
MEAN	35	37	36	35	37	37	36	35	34	37	40	37	36

**PROBABILITY OF REAL INCOME GAINS DURING THE NEXT 5 YEARS - MEAN
THREE MONTH MOVING AVERAGES**

All	36	36	36	36	36	36	37	36	35	35	37	38	38
Age 18 to 44	47	46	47	46	47	47	47	46	46	45	47	49	48
Age 45 to 64	34	35	34	35	35	37	37	35	34	34	35	36	35
Age 65+	25	24	21	21	21	22	22	22	22	23	25	26	26
Income Bottom Third	32	32	32	32	32	30	30	30	29	30	30	30	29
Income Middle Third	32	33	33	32	32	34	35	34	33	34	36	38	37
Income Top Third	46	44	42	44	45	46	46	44	42	42	45	46	47
Educ High School or Less	32	33	31	30	30	33	34	34	32	30	31	32	32
Educ Some College	31	32	33	33	30	29	29	30	30	30	31	32	32
Educ College Degree	41	41	40	40	41	42	42	40	39	40	42	43	42
Democrat	42	42	41	41	40	41	43	42	40	40	41	43	41
Independent	36	34	34	35	37	38	37	36	34	35	37	39	39
Republican	31	34	33	31	30	29	30	30	31	31	32	31	32

The question was:

"What do you think the chances are that your (family) income will increase by more than the rate of inflation during the next five years or so?"

CHART 16: PROBABILITY OF REAL INCOME GAINS DURING THE NEXT 5 YEARS

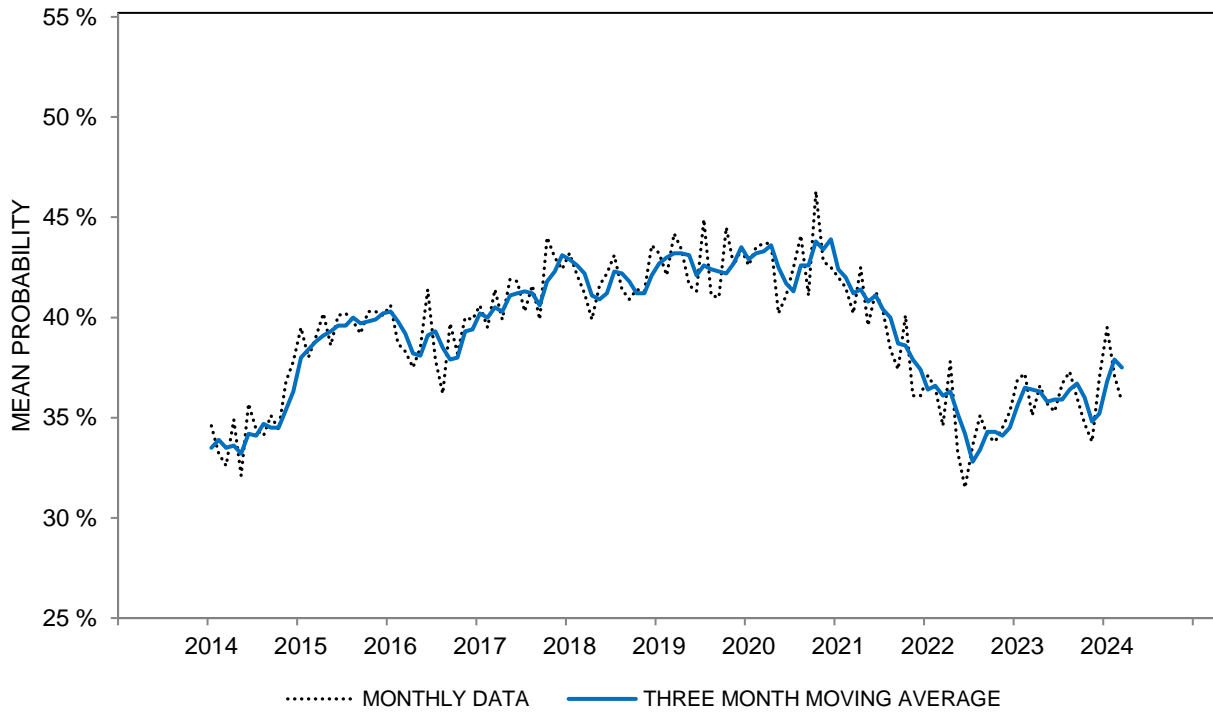

CHART 16: PROBABILITY OF REAL INCOME GAINS DURING THE NEXT 5 YEARS

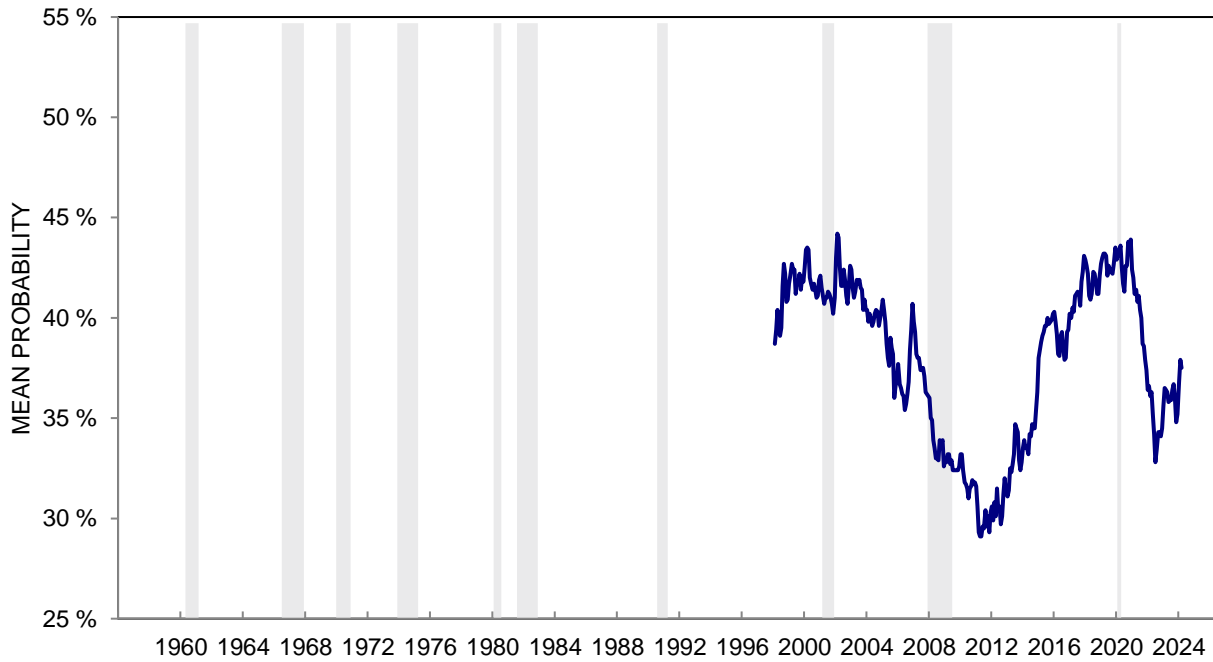

TABLE 17

PROBABILITY OF LOSING A JOB DURING THE NEXT 5 YEARS

	Mar 2023	Apr 2023	May 2023	Jun 2023	Jul 2023	Aug 2023	Sep 2023	Oct 2023	Nov 2023	Dec 2023	Jan 2024	Feb 2024	Mar 2024
0%	44%	42%	42%	46%	48%	45%	43%	42%	45%	44%	44%	43%	47%
1 - 24%	28	27	30	26	27	25	26	29	24	26	29	27	25
25 - 49%	9	9	10	9	8	10	10	9	10	13	10	13	8
50%	11	11	10	10	8	10	10	10	11	10	8	10	10
51 - 74%	2	3	3	3	1	4	4	3	4	2	2	2	2
75 - 99%	3	5	3	3	4	4	5	4	3	3	4	3	4
100%	2	2	1	1	2	1	1	2	2	1	2	1	3
DK, NA	1	1	1	2	2	1	1	1	1	1	1	1	1
TOTAL	100%	100%	100%	100%	100%	100%	100%	100%	100%	100%	100%	100%	100%
CASES	603	601	605	600	601	604	602	605	600	600	601	602	602
MEAN	18	20	18	17	16	18	19	19	19	17	17	18	18

**PROBABILITY OF LOSING A JOB DURING THE NEXT 5 YEARS - MEAN
THREE MONTH MOVING AVERAGES**

All	18	19	19	18	17	17	18	19	19	18	18	17	18
Age 18 to 44	25	25	24	24	23	24	25	27	27	26	25	25	26
Age 45 to 64	18	20	21	21	19	18	19	20	20	20	20	19	19
Age 65+	6	7	8	7	7	6	5	5	6	6	6	5	5
Income Bottom Third	19	19	21	21	21	19	19	18	20	19	20	19	18
Income Middle Third	17	17	17	16	16	16	17	19	20	19	18	17	17
Income Top Third	17	19	19	18	16	17	18	20	18	17	17	17	18
Educ High School or Less	21	22	22	22	22	22	23	23	21	19	20	20	22
Educ Some College	18	19	21	19	17	14	15	17	19	18	17	16	17
Educ College Degree	16	17	16	16	15	16	16	18	18	18	17	16	16
Democrat	18	18	17	16	15	17	17	18	17	16	15	15	16
Independent	19	20	20	21	20	19	19	20	20	19	20	20	21
Republican	16	18	18	17	14	14	16	17	18	18	17	15	14

The question was:

"During the next 5 years, what do you think the chances are that you (or your husband/wife) will lose a job you wanted to keep?"

CHART 17: PROBABILITY OF LOSING A JOB DURING THE NEXT 5 YEARS

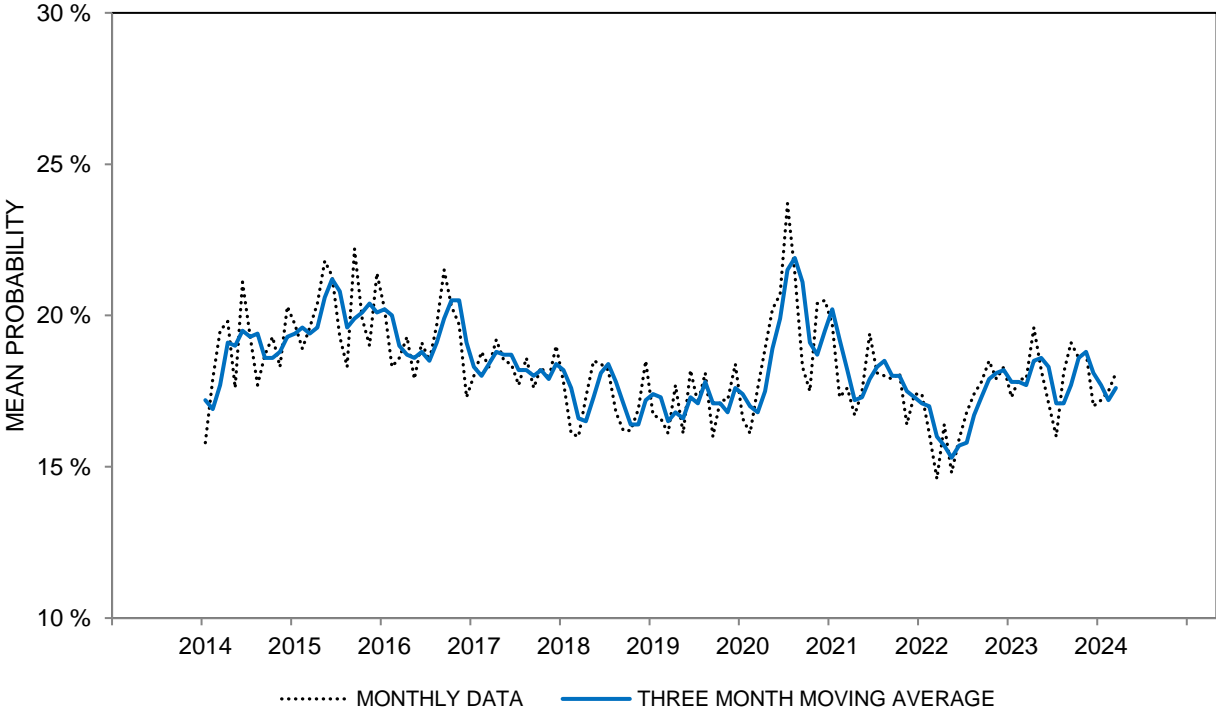

CHART 17: PROBABILITY OF LOSING A JOB DURING THE NEXT 5 YEARS

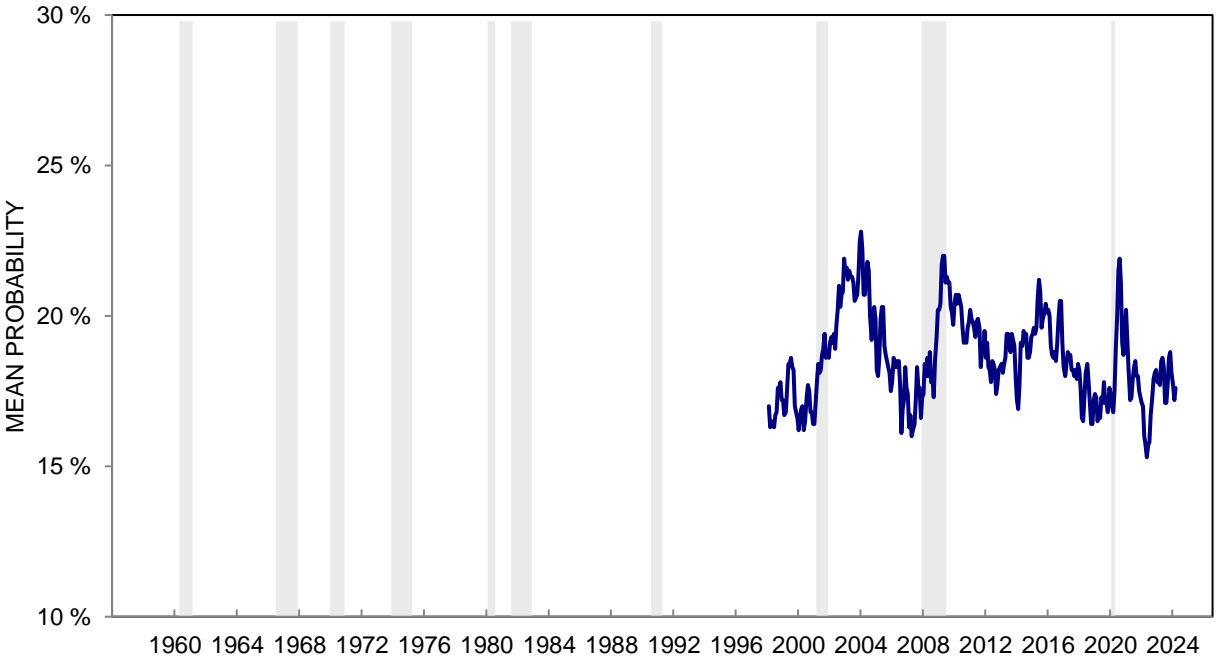

TABLE 18

**PROBABILITY THAT SOCIAL SECURITY AND PENSIONS
WILL PROVIDE ADEQUATE RETIREMENT INCOME**

	Mar 2023	Apr 2023	May 2023	Jun 2023	Jul 2023	Aug 2023	Sep 2023	Oct 2023	Nov 2023	Dec 2023	Jan 2024	Feb 2024	Mar 2024
0%	19%	18%	24%	22%	19%	21%	18%	22%	21%	22%	18%	19%	18%
1 - 24%	23	20	22	21	27	23	24	24	27	24	22	24	20
25 - 49%	14	15	11	13	10	13	12	12	11	10	11	14	10
50%	14	13	13	14	13	15	13	14	12	11	12	13	15
51 - 74%	6	9	7	6	7	7	7	7	7	8	8	9	9
75 - 99%	15	16	15	16	14	13	16	13	15	15	18	15	19
100%	7	7	6	5	8	6	7	6	5	7	9	4	7
DK, NA	2	2	2	3	2	2	3	2	2	3	2	2	2
TOTAL CASES	603	601	605	600	601	604	602	605	600	600	601	602	602
MEAN	38	40	36	38	38	36	40	35	36	38	42	38	43

**PROBABILITY THAT SOCIAL SECURITY AND PENSIONS
WILL PROVIDE ADEQUATE RETIREMENT INCOME - MEAN
THREE MONTH MOVING AVERAGES**

All	38	39	38	38	37	37	38	37	37	36	38	39	41
Age 18 to 44	34	35	34	33	32	33	33	32	32	33	34	35	35
Age 45 to 64	36	37	37	38	37	38	37	37	36	35	35	36	38
Age 65+	47	46	46	44	45	44	46	44	45	43	47	47	50
Income Bottom Third	33	36	34	35	32	32	31	32	31	31	31	32	35
Income Middle Third	37	36	37	37	39	37	38	36	38	37	40	39	40
Income Top Third	44	45	44	43	43	44	45	44	42	41	44	45	47
Educ High School or Less	36	37	34	34	32	33	33	33	32	32	32	34	35
Educ Some College	33	35	34	34	32	33	33	34	33	33	34	33	35
Educ College Degree	42	42	43	42	43	41	43	41	41	40	43	43	46
Democrat	42	43	43	44	44	44	46	44	45	44	46	46	48
Independent	37	37	36	37	35	35	34	34	32	33	34	36	37
Republican	36	36	36	34	34	34	36	35	36	34	36	35	37

The question was: "What do you think the chances are that when you retire, your income from Social Security and job pensions will be adequate to maintain your living standards?"

CHART 18: PROBABILITY THAT SOCIAL SECURITY AND PENSIONS WILL PROVIDE ADEQUATE RETIREMENT INCOME

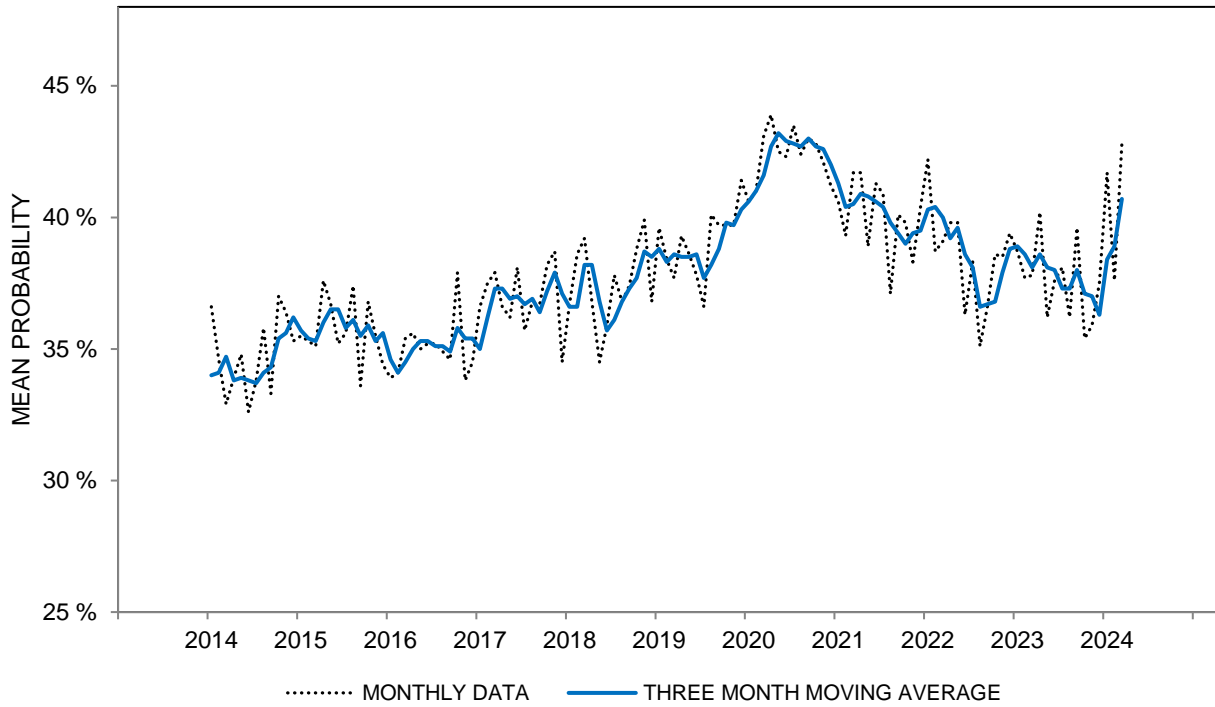

CHART 18: PROBABILITY THAT SOCIAL SECURITY AND PENSIONS WILL PROVIDE ADEQUATE RETIREMENT INCOME

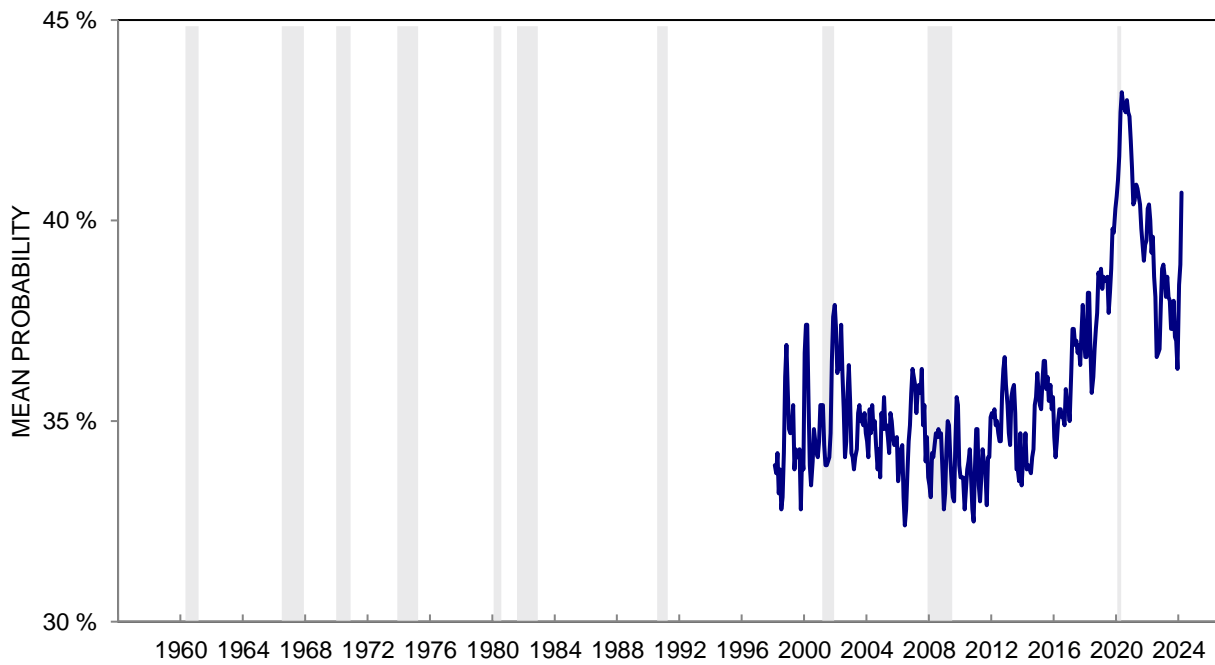

TABLE 19

CHANGE IN LIKELIHOOD OF A COMFORTABLE RETIREMENT COMPARED WITH 5 YEARS AGO

	Mar 2023	Apr 2023	May 2023	Jun 2023	Jul 2023	Aug 2023	Sep 2023	Oct 2023	Nov 2023	Dec 2023	Jan 2024	Feb 2024	Mar 2024
GONE UP	21%	18%	19%	23%	23%	22%	22%	18%	23%	20%	25%	22%	25%
STAY THE SAME	40	43	43	35	40	42	41	42	38	42	41	43	43
GONE DOWN	37	36	36	40	35	35	36	39	38	37	33	34	30
DK, NA	2	3	2	2	2	1	1	1	1	1	1	1	2
TOTAL	100%	100%	100%	100%	100%	100%	100%	100%	100%	100%	100%	100%	100%
CASES	603	601	605	600	601	604	602	605	600	600	601	602	602
INDEX SCORE	84	82	83	83	88	87	86	79	85	83	92	88	95

**CHANGE IN LIKELIHOOD OF A COMFORTABLE RETIREMENT COMPARED WITH 5 YEARS AGO - INDEX SCORE
THREE MONTH MOVING AVERAGES**

All	85	84	83	83	85	86	87	84	83	82	87	88	92
Age 18 to 44	91	89	88	87	90	87	85	81	82	85	90	90	92
Age 45 to 64	76	76	75	78	80	84	87	83	82	78	81	82	86
Age 65+	90	88	84	80	83	88	92	89	87	84	89	91	97
Income Bottom Third	80	79	73	73	74	76	74	74	74	75	75	74	75
Income Middle Third	74	76	75	77	78	80	80	79	82	80	85	83	89
Income Top Third	102	97	98	95	101	103	106	98	94	92	100	104	110
Educ High School or Less	80	76	75	79	80	82	77	77	76	76	81	78	80
Educ Some College	72	76	71	72	70	78	77	76	73	72	75	74	79
Educ College Degree	96	94	95	91	95	92	96	91	93	90	95	97	102
Democrat	99	98	96	100	104	108	106	102	99	98	104	105	109
Independent	83	80	78	79	82	83	83	81	80	81	85	84	87
Republican	73	74	74	67	66	67	71	70	70	68	69	72	77

The question was: "Compared with 5 years ago, do you think the chances that you (and your husband/wife) will have a comfortable retirement have gone up, gone down, or remained about the same?"

*: Less than half of one percent. Index Score is the percent favorable minus the percent unfavorable plus 100

**CHART 19: CHANGE IN LIKELIHOOD OF A COMFORTABLE RETIREMENT
COMPARED WITH 5 YEARS AGO**

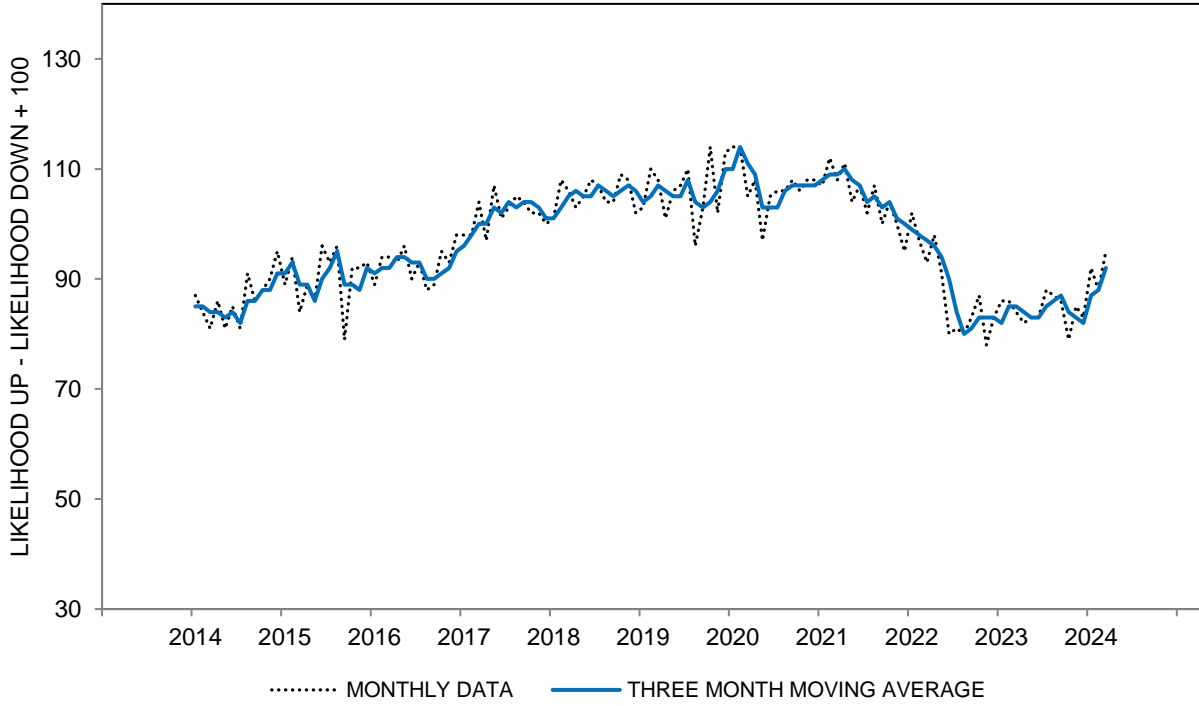

**CHART 19: CHANGE IN LIKELIHOOD OF A COMFORTABLE RETIREMENT
COMPARED WITH 5 YEARS AGO**

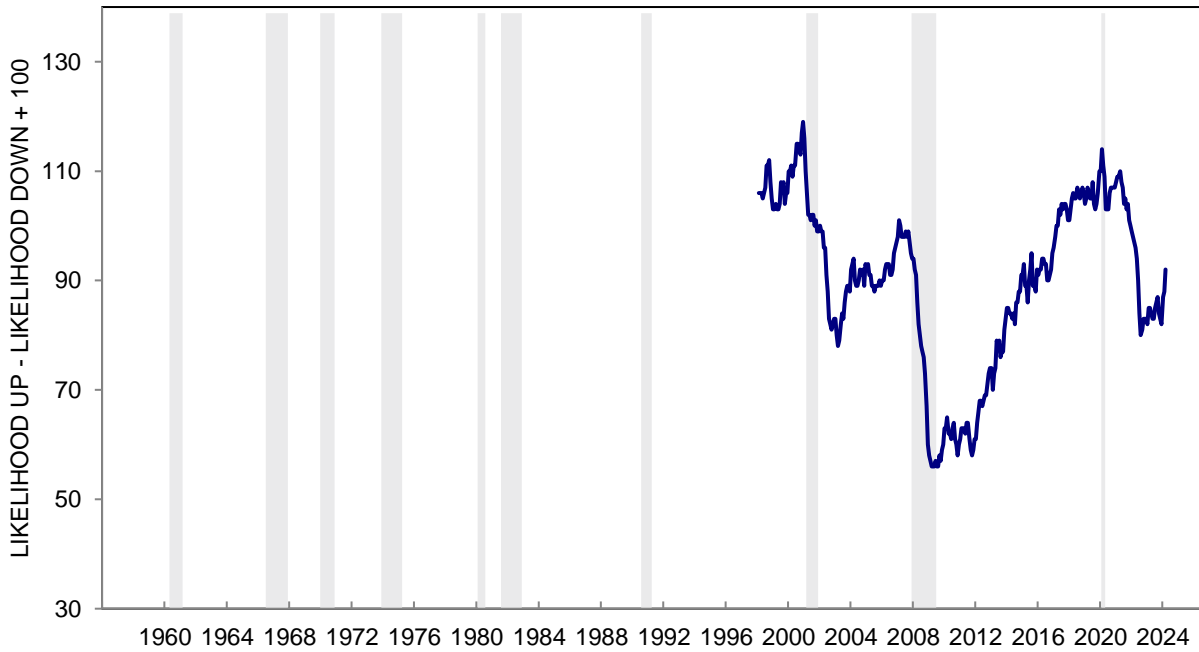

TABLE 20

PROBABILITY OF INCREASE IN STOCK MARKET PRICES IN THE NEXT YEAR

	Mar 2023	Apr 2023	May 2023	Jun 2023	Jul 2023	Aug 2023	Sep 2023	Oct 2023	Nov 2023	Dec 2023	Jan 2024	Feb 2024	Mar 2024
0%	9%	5%	5%	4%	2%	2%	6%	5%	5%	2%	3%	2%	3%
1 - 24%	20	19	20	16	17	17	20	19	16	13	12	14	12
25 - 49%	14	14	13	11	11	9	8	6	12	9	10	7	7
50%	19	17	20	22	18	19	18	17	22	21	13	20	16
51 - 74%	11	16	13	15	15	16	14	17	13	19	14	17	16
75 - 99%	21	19	19	24	28	26	24	28	25	25	37	29	34
100%	4	8	7	6	8	9	8	7	5	9	10	10	11
DK, NA	2	2	3	2	1	2	2	1	2	2	1	1	1
TOTAL	100%	100%	100%	100%	100%	100%	100%	100%	100%	100%	100%	100%	100%
CASES	400	418	435	396	394	418	434	407	411	433	408	409	422
MEAN	46	50	49	53	55	56	52	54	51	57	62	59	61

**PROBABILITY OF INCREASE IN STOCK MARKET PRICES IN THE NEXT YEAR - MEAN
THREE MONTH MOVING AVERAGES**

All	47	48	48	51	52	54	54	54	53	54	57	59	61
Age 18 to 44	49	51	52	54	55	58	57	59	56	59	59	63	65
Age 45 to 64	43	45	45	49	51	55	55	53	52	53	55	57	59
Age 65+	48	45	47	47	48	50	50	49	48	50	56	58	58
Income Bottom Third	44	45	47	48	48	49	46	51	48	51	50	53	52
Income Middle Third	45	46	46	49	49	52	52	53	53	54	57	58	60
Income Top Third	49	51	50	53	56	59	60	58	56	57	61	64	66
Educ High School or Less	42	43	40	40	39	43	43	44	43	46	50	51	50
Educ Some College	43	46	47	47	46	49	48	50	48	51	52	56	57
Educ College Degree	49	50	51	54	57	59	59	58	56	57	60	62	64
Democrat	55	56	56	56	58	61	63	62	60	59	63	66	68
Independent	44	46	46	50	51	54	53	53	51	53	56	58	57
Republican	39	40	42	44	45	46	46	47	47	51	52	54	56
Stock Does not Own	41	42	40	39	38	41	42	42	41	40	42	43	45
Stock Bottom Third	44	45	47	49	50	51	50	52	50	52	53	57	57
Stock Middle Third	46	47	48	50	52	55	55	54	52	55	57	60	62
Stock Top Third	50	50	50	54	56	60	61	60	58	59	63	64	66

The question was: "Suppose that tomorrow someone were to invest one thousand dollars in a type of mutual fund known as a diversified stock fund. What do you think is the percent chance that this one thousand dollar investment will increase in value in the year ahead, so that it is worth more than one thousand dollars one year from now?"

CASES is the number of respondents who owned stock

**CHART 20: PROBABILITY OF AN INCREASE IN STOCK MARKET PRICES
IN THE NEXT YEAR**

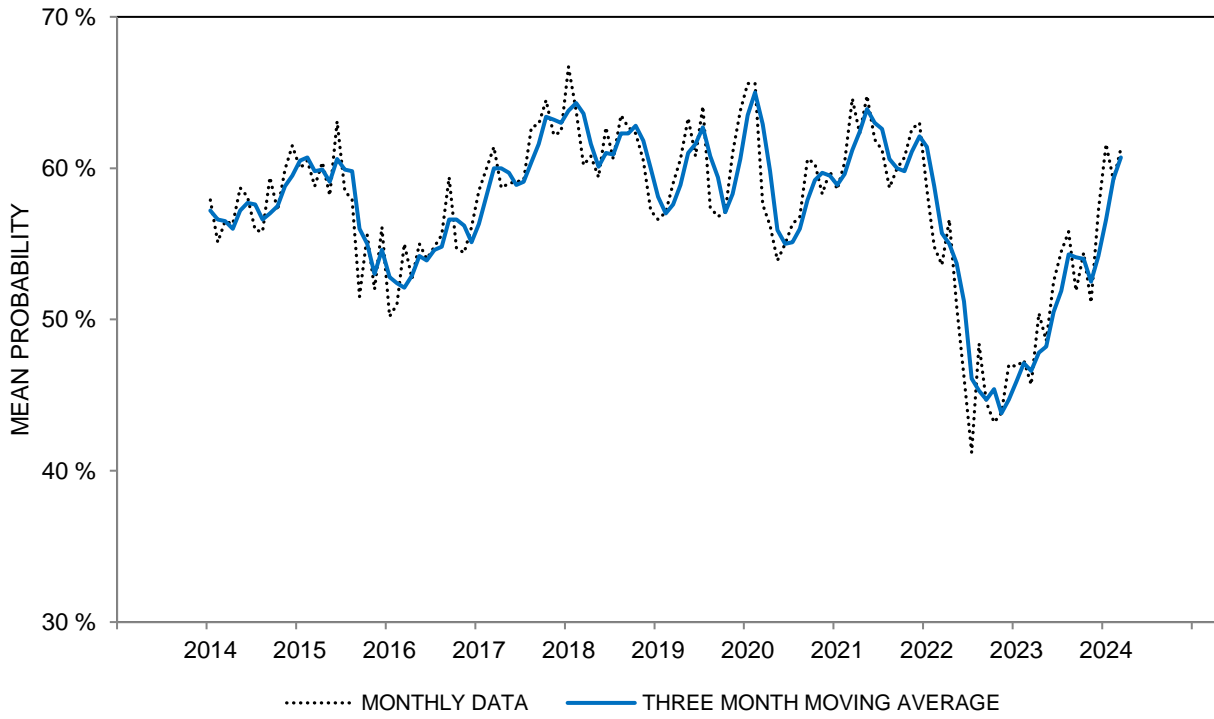

**CHART 20: PROBABILITY OF AN INCREASE IN STOCK MARKET PRICES
IN THE NEXT YEAR**

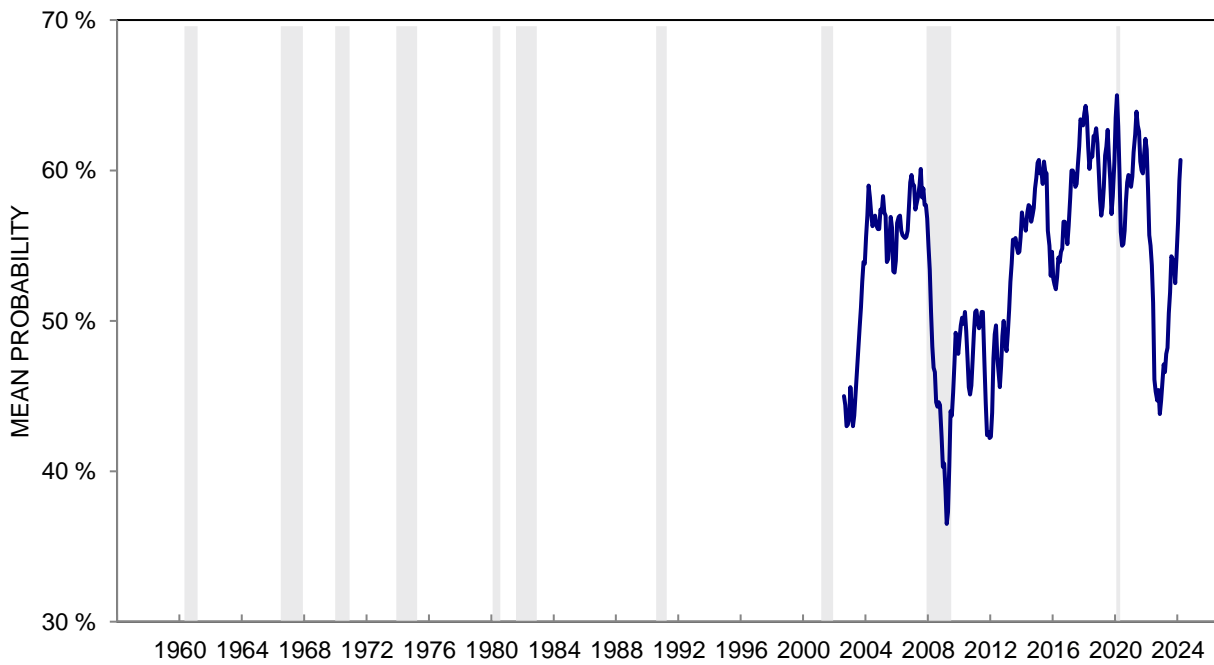

TABLE 21

CURRENT VALUE OF STOCK MARKET INVESTMENTS

THREE MONTH MOVING AVERAGES

	Mar 2023	Apr 2023	May 2023	Jun 2023	Jul 2023	Aug 2023	Sep 2023	Oct 2023	Nov 2023	Dec 2023	Jan 2024	Feb 2024	Mar 2024
UNDER \$10,000	10%	11%	9%	10%	10%	9%	8%	8%	9%	10%	9%	10%	9%
\$10,000-24,999	7	7	8	8	7	7	7	8	9	8	8	7	6
\$25,000-49,999	8	9	9	8	6	7	8	8	8	7	7	7	7
\$50,000-99,999	11	11	11	9	11	11	12	11	11	11	12	12	12
\$100,000-199,999	12	11	11	11	10	10	10	11	11	11	11	10	11
\$200,000-499,999	16	16	17	18	17	16	16	17	16	16	16	17	17
\$500,000 AND UP	21	20	20	21	23	23	22	21	22	23	24	24	23
DK/NA	15	15	15	15	16	17	17	16	14	14	13	13	15
TOTAL	100	100	100	100	100	100	100	100	100	100	100	100	100
CASES	1217	1234	1253	1249	1225	1208	1246	1259	1252	1251	1252	1250	1239
MEDIAN (1,000's)	138	127	127	143	154	155	154	148	147	148	156	156	156
25th PERCENTILE (1,000's)	34	32	35	34	39	38	41	37	35	34	40	40	43
75th PERCENTILE (1,000's)	459	418	428	460	520	524	508	480	490	503	532	527	526
INTERQUARTILE RANGE (75th-25th) (1,000's)	425	386	393	426	481	485	467	443	454	468	492	487	482

**CURRENT VALUE OF STOCK MARKET INVESTMENTS - MEDIAN
THREE MONTH MOVING AVERAGES**

All	138	127	127	143	154	155	154	148	147	148	156	156	156
Age 18 to 44	44	44	53	51	61	54	57	54	50	46	56	57	69
Age 45 to 64	244	229	214	228	231	236	230	235	247	255	261	293	301
Age 65+	255	255	296	296	342	301	280	232	267	320	335	313	250
Income Bottom Third	33	36	42	30	27	36	35	43	34	37	36	41	47
Income Middle Third	79	60	73	83	94	80	73	67	77	90	99	87	94
Income Top Third	311	293	291	321	366	384	387	338	336	310	339	359	355
Educ High School or Less	67	44	56	46	62	56	61	68	76	84	79	79	65
Educ Some College	58	54	58	54	63	70	71	69	67	72	75	69	92
Educ College Degree	197	191	189	219	238	246	246	227	224	218	241	244	235
Democrat	184	173	173	175	187	198	222	191	201	178	213	208	212
Independent	99	95	96	114	117	127	108	114	95	115	108	102	92
Republican	150	125	151	172	203	184	164	139	145	159	167	180	196

The questions were: "Do you (or any member of your family living there) have any investments in the stock market, including any publicly traded stock that is directly owned, stocks in mutual funds, stocks in any of your retirement accounts, including 401(K)s, IRAs, or Keogh accounts?" "Considering all of your (family's) investments in the stock market, overall about how much would your investments be worth today?"

CASES is the number of respondents who owned stock

**CHART 21: CURRENT VALUE OF STOCK MARKET INVESTMENTS
(NOMINAL THOUSANDS)**

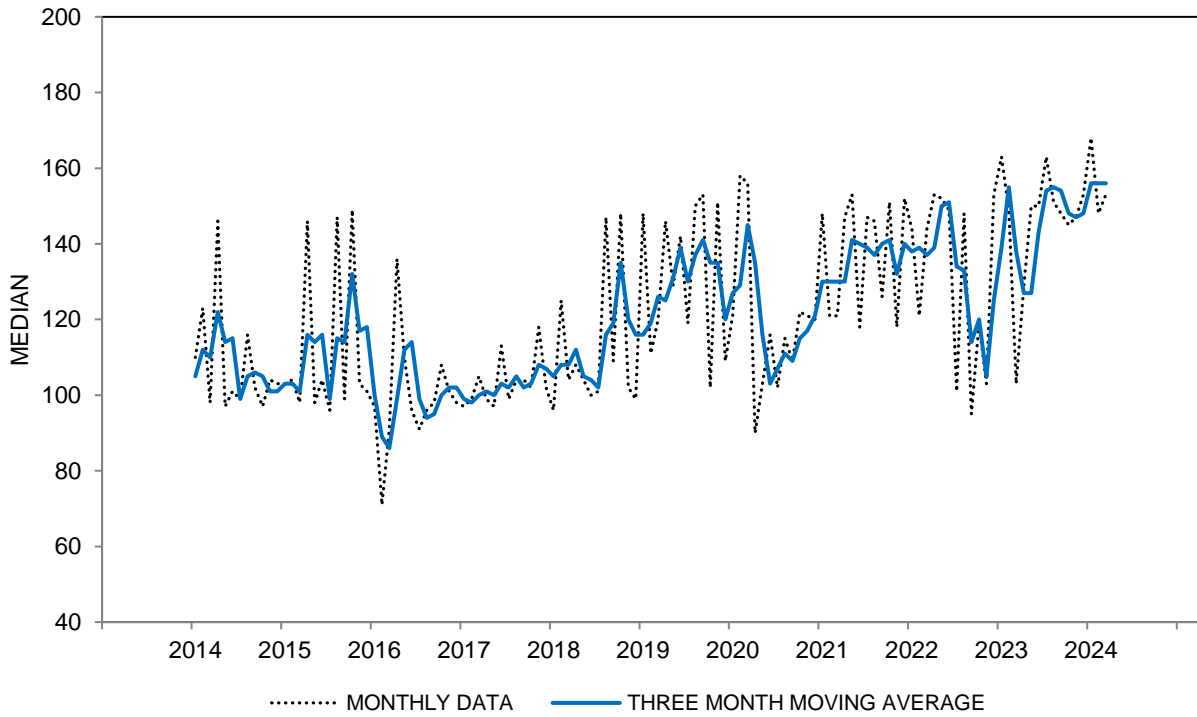

**CHART 21: CURRENT VALUE OF STOCK MARKET INVESTMENTS
(NOMINAL THOUSANDS)**

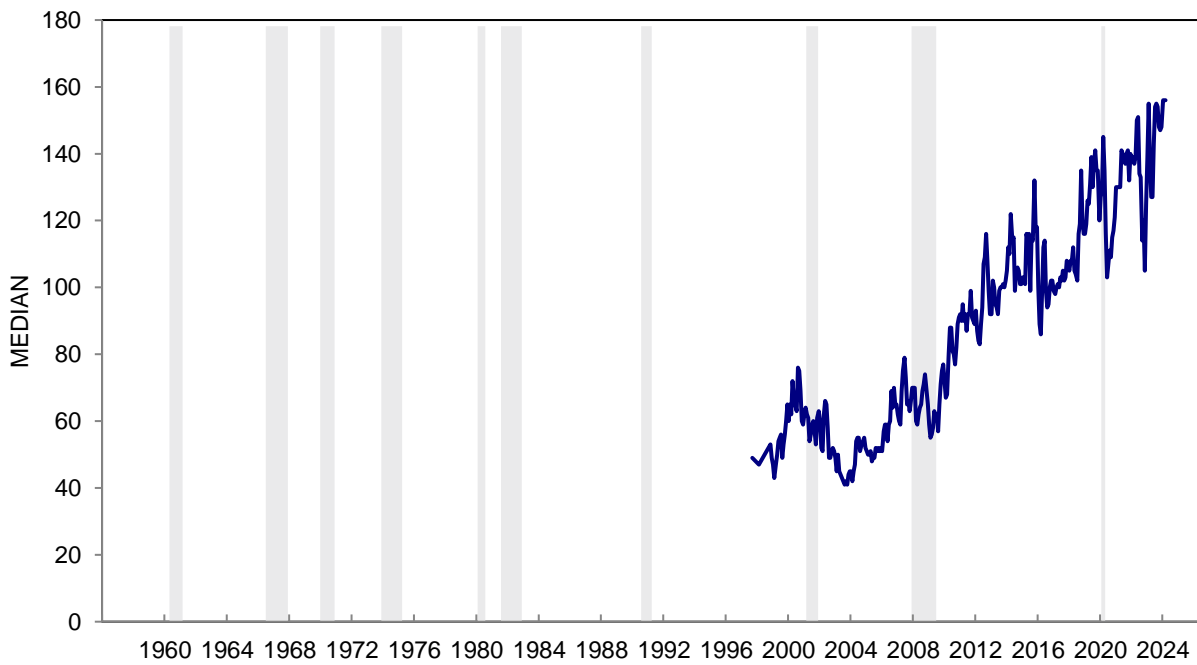

TABLE 22

CURRENT MARKET VALUE OF PRIMARY RESIDENCE

THREE MONTH MOVING AVERAGES

	Mar 2023	Apr 2023	May 2023	Jun 2023	Jul 2023	Aug 2023	Sep 2023	Oct 2023	Nov 2023	Dec 2023	Jan 2024	Feb 2024	Mar 2024
UNDER \$100,000	5%	5%	5%	5%	5%	5%	5%	5%	5%	5%	4%	5%	5%
\$100,000-199,999	13	12	12	12	11	11	10	10	10	11	12	12	12
200,000-299,999	15	16	15	16	15	16	16	16	16	16	16	15	15
300,000-399,999	17	17	16	15	16	17	18	17	17	16	16	16	17
400,000-499,999	12	14	14	14	12	11	13	14	15	13	14	12	11
500,000+	32	31	32	33	36	35	33	32	32	34	35	35	34
DK/NA	6	5	6	5	5	5	5	6	5	5	3	5	6
TOTAL	100	100	100	100	100	100	100	100	100	100	100	100	100
CASES	1258	1285	1271	1294	1274	1309	1303	1323	1304	1328	1321	1317	1302
MEDIAN (1,000's)	367	364	371	380	387	372	372	377	392	395	395	389	379
25th PERCENTILE (1,000's)	229	231	238	237	243	238	245	240	244	236	238	230	237
75th PERCENTILE (1,000's)	592	580	587	589	618	618	620	611	611	625	637	633	615
INTERQUARTILE RANGE (75th-25th) (1,000's)	364	348	349	353	375	381	375	371	367	390	399	404	378

**CURRENT MARKET VALUE OF PRIMARY RESIDENCE - MEDIAN
THREE MONTH MOVING AVERAGES**

All	367	364	371	380	387	372	372	377	392	395	395	389	379
Age 18 to 44	356	358	378	370	360	348	365	373	388	376	384	377	388
Age 45 to 64	373	373	368	391	404	407	396	408	409	410	405	403	386
Age 65+	373	368	377	390	397	379	365	353	366	384	390	378	359
Income Bottom Third	202	217	217	210	217	227	242	226	234	218	227	209	225
Income Middle Third	318	323	338	347	342	327	319	320	325	333	341	331	316
Income Top Third	505	499	513	540	569	581	565	557	555	570	581	569	551
Educ High School or Less	268	267	279	263	266	248	251	250	260	257	262	248	244
Educ Some College	301	308	315	324	326	323	321	329	316	310	294	294	300
Educ College Degree	448	445	447	463	472	472	464	462	464	472	475	481	460
Democrat	390	403	411	437	433	409	408	402	415	421	420	430	415
Independent	356	342	357	358	381	367	366	356	370	377	405	403	386
Republican	355	362	353	356	356	371	373	380	381	373	372	348	350

The question was: "What is the current market value of your home? (If you sold it today, how much would it bring in?) "

CASES is the number of respondents who owned homes

**CHART 22: CURRENT MARKET VALUE OF PRIMARY RESIDENCE
(NOMINAL THOUSANDS)**

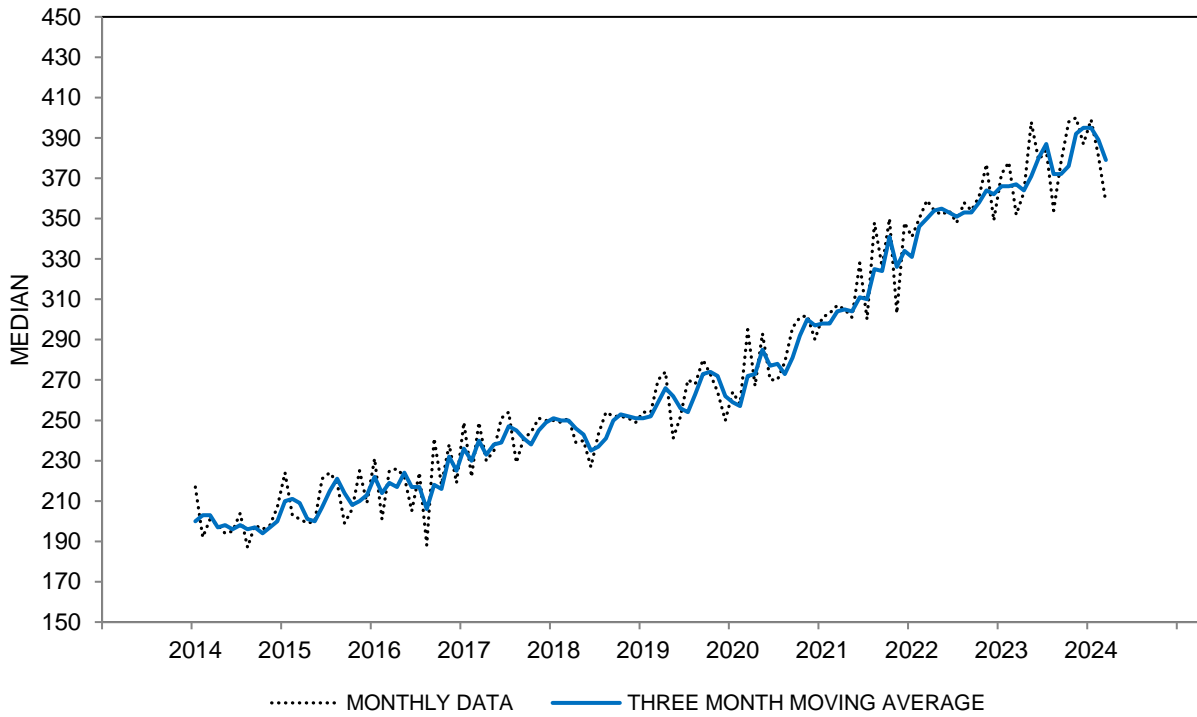

**CHART 22: CURRENT MARKET VALUE OF PRIMARY RESIDENCE
(NOMINAL THOUSANDS)**

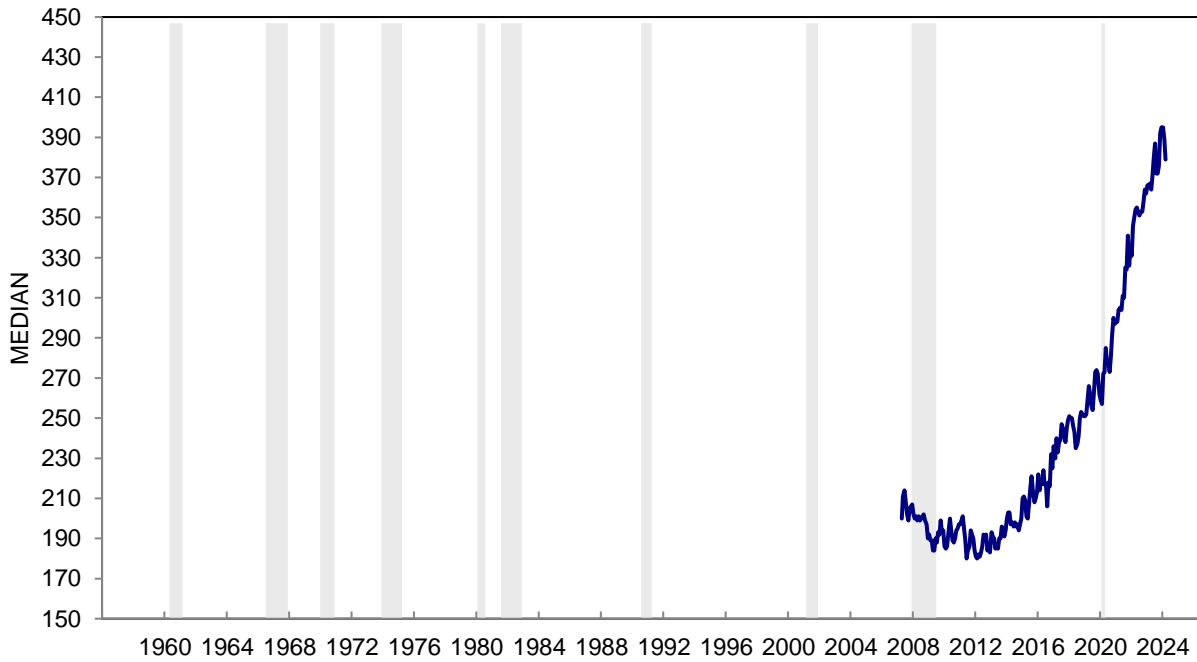

TABLE 23**NEWS HEARD OF RECENT CHANGES IN BUSINESS CONDITIONS**

	Mar 2023	Apr 2023	May 2023	Jun 2023	Jul 2023	Aug 2023	Sep 2023	Oct 2023	Nov 2023	Dec 2023	Jan 2024	Feb 2024	Mar 2024
FAVORABLE NEWS	26%	21%	21%	28%	38%	37%	31%	26%	25%	37%	48%	44%	37%
UNFAVORABLE NEWS	90	103	108	86	74	72	79	82	88	64	59	65	64
NO MENTIONS	32	28	26	31	32	34	35	35	33	38	38	35	39
INDEX SCORE	36	18	13	42	64	65	52	44	37	73	89	79	73

**NEWS HEARD OF RECENT CHANGES IN BUSINESS CONDITIONS - INDEX SCORE
THREE MONTH MOVING AVERAGES**

All	39	31	22	24	40	57	60	54	44	51	66	80	80
Age 18 to 44	40	27	19	20	41	57	59	50	39	43	59	73	79
Age 45 to 64	30	30	21	27	32	50	53	51	40	52	65	84	76
Age 65+	52	40	30	29	49	68	74	63	56	59	77	87	89
Income Bottom Third	52	45	38	41	47	58	63	60	53	50	57	62	59
Income Middle Third	41	32	28	24	41	52	57	50	41	52	71	84	83
Income Top Third	23	15	-1	9	33	60	62	49	36	49	72	97	101
Educ High School or Less	55	49	42	42	47	50	51	44	39	47	59	71	67
Educ Some College	32	26	22	28	35	54	50	50	39	44	52	58	60
Educ College Degree	36	25	13	14	38	61	70	60	48	55	76	95	97
Democrat	65	57	47	53	80	105	110	99	88	94	110	120	123
Independent	34	26	16	17	27	46	51	46	36	38	54	71	72
Republican	15	10	3	2	10	20	20	19	9	25	35	51	47

The questions were: "During the last few months, have you heard of any favorable or unfavorable changes in business conditions?" and "What did you hear?"

May add to more than 100% due to multiple mentions.

Index Score is the percent favorable minus the percent unfavorable plus 100

CHART 23: NEWS HEARD OF RECENT CHANGES IN BUSINESS CONDITIONS

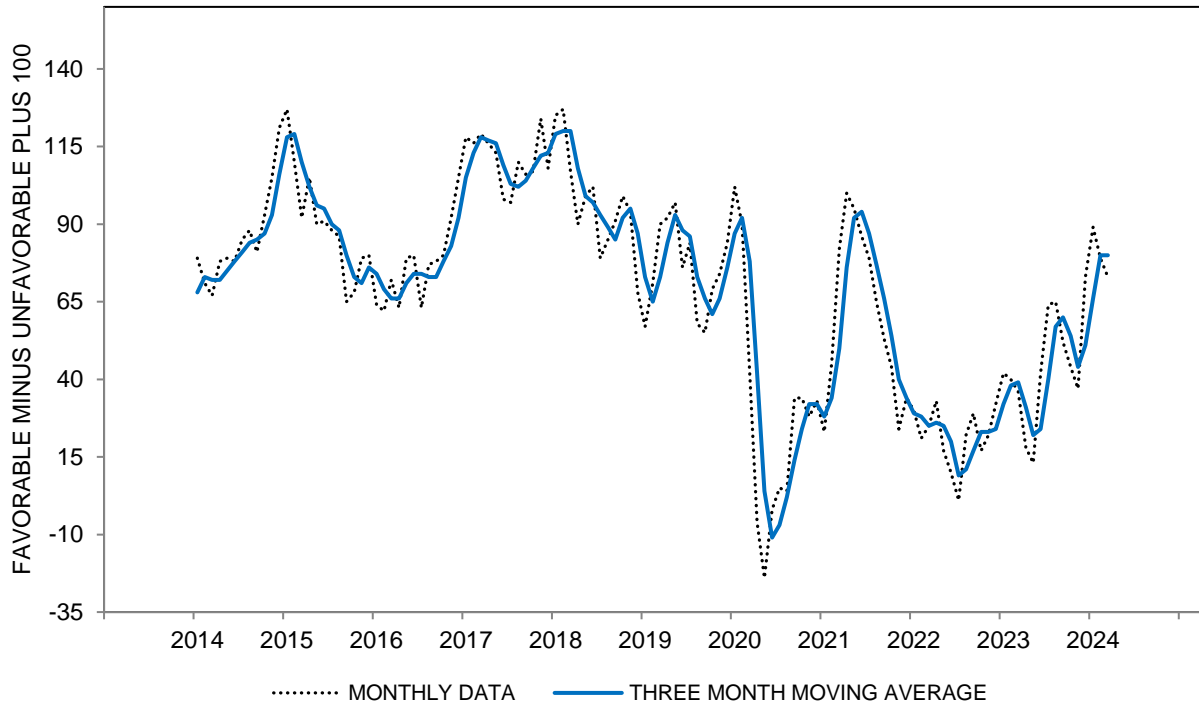

CHART 23: NEWS HEARD OF RECENT CHANGES IN BUSINESS CONDITIONS

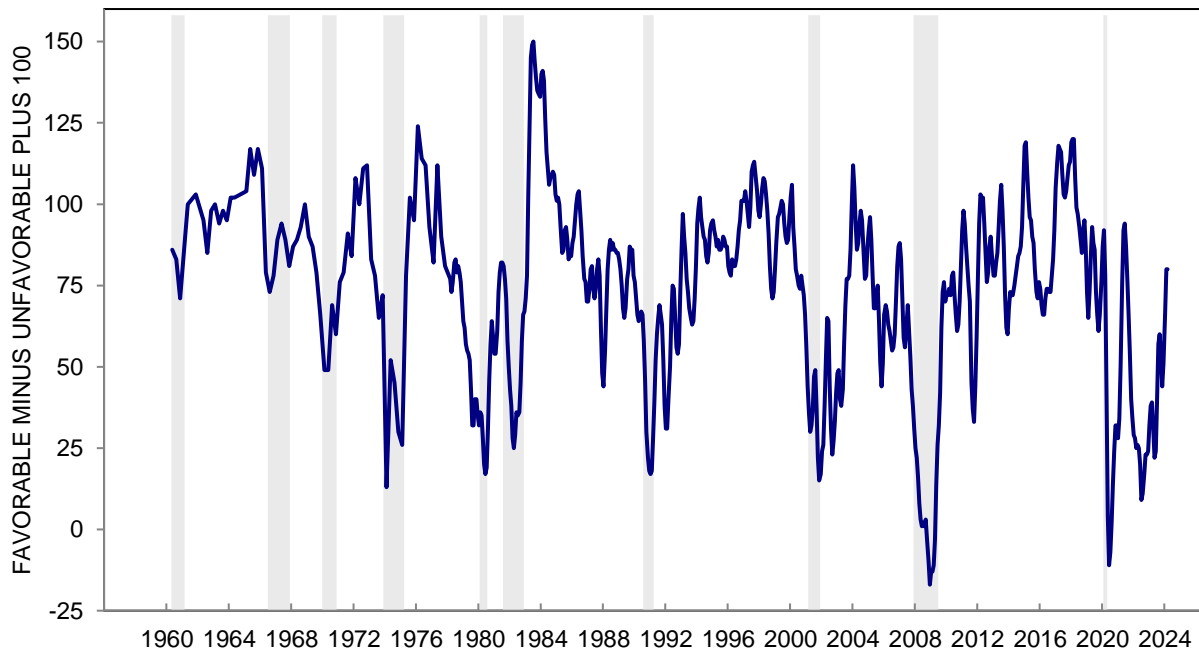

TABLE 24

SELECTED ITEMS OF NEWS HEARD OF RECENT CHANGES IN BUSINESS CONDITIONS

	Mar 2023	Apr 2023	May 2023	Jun 2023	Jul 2023	Aug 2023	Sep 2023	Oct 2023	Nov 2023	Dec 2023	Jan 2024	Feb 2024	Mar 2024
FAVORABLE NEWS:													
Government; elections	1%	2%	2%	2%	4%	4%	3%	2%	2%	2%	4%	2%	3%
Employment	12	7	8	11	13	12	11	11	8	9	13	12	11
Higher consumer demand	3	2	2	3	4	3	3	2	2	3	3	4	3
Lower prices	4	3	3	3	6	5	4	3	4	8	8	6	5
Easier credit	*	*	1	2	3	2	1	*	1	4	10	6	5
Stock market	*	1	1	2	2	2	1	1	1	2	4	6	4
Trade; global economy	*	*	*	*	*	*	*	*	*	*	*	*	*
Economy	3	3	2	3	5	7	4	4	5	4	5	7	4
UNFAVORABLE NEWS:													
Government; elections	9	10	12	12	9	10	10	12	11	7	7	8	8
Unemployment	23	29	32	21	20	22	22	20	25	17	19	24	23
Lower consumer demand	5	6	6	7	7	5	6	6	6	5	5	4	4
Higher prices	19	18	19	16	14	12	14	16	17	12	12	13	13
Tighter credit	12	11	11	10	9	9	10	11	12	8	4	4	4
Energy crisis	*	1	1	1	1	1	1	1	1	*	*	1	1
Stock market	2	2	2	2	1	2	1	2	3	1	*	1	*
Trade; global economy	*	2	2	1	1	1	1	1	*	1	*	*	*
Economy	6	8	7	7	6	4	7	5	6	6	5	4	5

SELECTED ITEMS OF NEWS HEARD OF RECENT CHANGES IN BUSINESS CONDITIONS

EMPLOYMENT - UNEMPLOYMENT (THREE MONTH MOVING AVERAGES)

All	-14	-16	-19	-19	-14	-9	-9	-10	-12	-11	-10	-9	-10
Age 18 to 44	-17	-18	-17	-17	-14	-12	-12	-12	-15	-14	-12	-10	-12
Age 45 to 64	-15	-17	-20	-19	-14	-8	-10	-8	-12	-10	-11	-7	-11
Age 65+	-6	-11	-20	-20	-12	-6	-5	-8	-9	-10	-8	-7	-6
Income Bottom Third	-12	-13	-16	-15	-12	-11	-11	-12	-15	-15	-12	-12	-15
Income Middle Third	-10	-14	-15	-19	-14	-11	-10	-11	-11	-10	-7	-8	-10
Income Top Third	-19	-20	-24	-21	-15	-7	-8	-8	-12	-11	-10	-5	-6
Educ High School or Less	-9	-13	-17	-16	-13	-13	-14	-16	-17	-14	-11	-10	-11
Educ Some College	-17	-16	-19	-19	-17	-10	-12	-11	-16	-16	-17	-16	-16
Educ College Degree	-14	-18	-20	-19	-12	-7	-5	-6	-9	-8	-7	-5	-7
Democrat	-9	-10	-12	-9	-2	5	6	5	1	0	1	1	1
Independent	-13	-18	-22	-22	-19	-13	-13	-11	-14	-13	-14	-10	-11
Republican	-20	-20	-22	-23	-20	-19	-21	-23	-24	-21	-19	-18	-21

GOVERNMENT FAVORABLE - UNFAVORABLE (THREE MONTH MOVING AVERAGES)

All	-6	-8	-9	-9	-8	-7	-6	-8	-9	-8	-6	-5	-5
Age 18 to 44	-4	-5	-6	-7	-4	-4	-4	-7	-8	-7	-6	-4	-3
Age 45 to 64	-7	-7	-10	-9	-10	-8	-7	-7	-10	-10	-8	-4	-4
Age 65+	-8	-11	-11	-11	-12	-9	-7	-9	-9	-9	-5	-6	-6
Income Bottom Third	-4	-5	-7	-8	-7	-5	-4	-6	-6	-8	-5	-7	-6
Income Middle Third	-6	-8	-8	-11	-10	-7	-5	-5	-8	-8	-5	-3	-4
Income Top Third	-7	-9	-10	-9	-9	-8	-8	-11	-12	-10	-7	-4	-4
Educ High School or Less	-3	-4	-6	-7	-6	-5	-3	-4	-6	-6	-4	-1	-1
Educ Some College	-6	-9	-10	-9	-9	-7	-7	-9	-11	-10	-8	-6	-7
Educ College Degree	-6	-7	-9	-10	-9	-7	-6	-8	-9	-8	-5	-4	-5
Democrat	-2	-3	-5	-5	-5	-2	-1	-3	-4	-4	-1	0	1
Independent	-7	-8	-9	-9	-8	-6	-7	-8	-10	-9	-6	-3	-4
Republican	-11	-11	-13	-13	-13	-12	-11	-11	-12	-12	-11	-11	-11

The questions were: "During the last few months, have you heard of any favorable or unfavorable changes in business conditions?" and "What did you hear?"

May add to more than 100% due to multiple mentions.

*: Less than half of one percent.

**CHART 24A: NEWS HEARD ABOUT PRICE CHANGES
(%LOW PRICES - %HIGH PRICES)**



**CHART 24A: NEWS HEARD ABOUT PRICE CHANGES
(%LOW PRICES - %HIGH PRICES)**

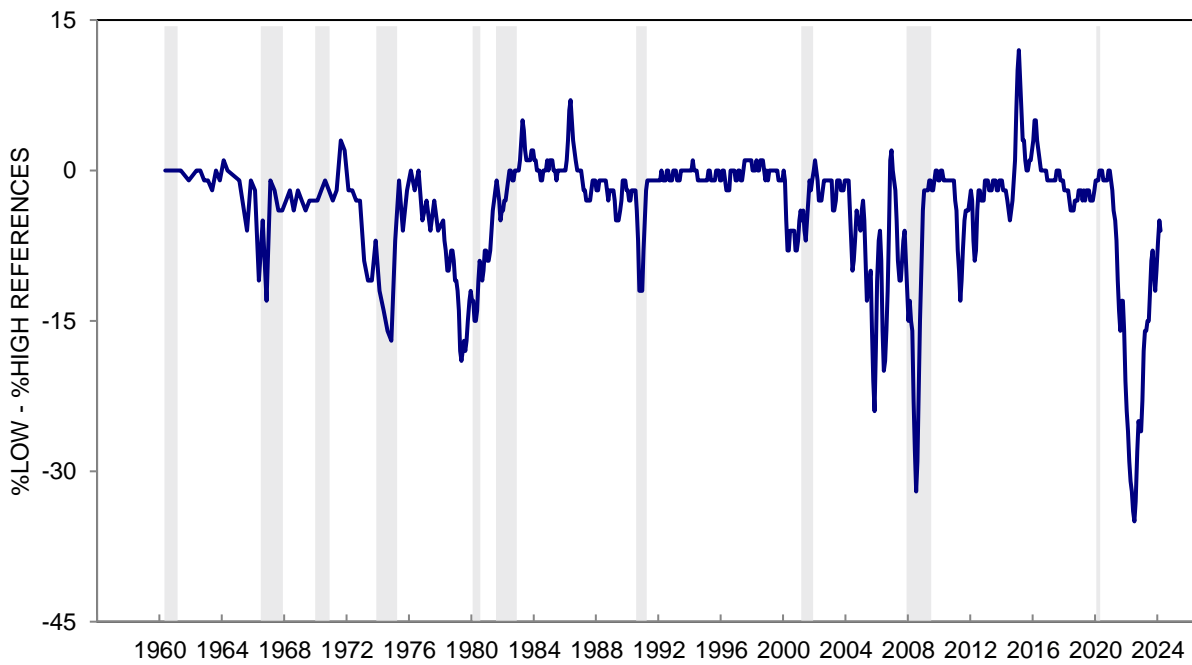

**CHART 24B: NEWS HEARD ABOUT CHANGE IN EMPLOYMENT CONDITIONS
(%LOWER UNEMPLOYMENT - %HIGHER UNEMPLOYMENT)**

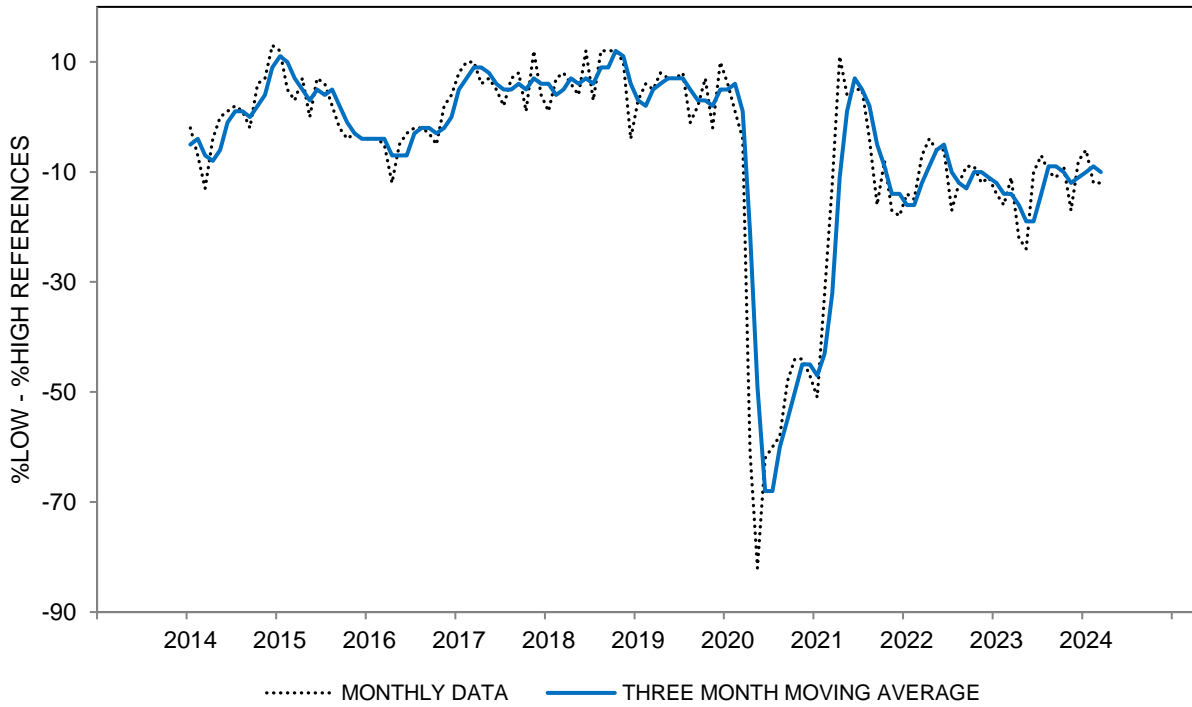

**CHART 24B: NEWS HEARD ABOUT CHANGE IN EMPLOYMENT CONDITIONS
(%LOWER UNEMPLOYMENT - %HIGHER UNEMPLOYMENT)**

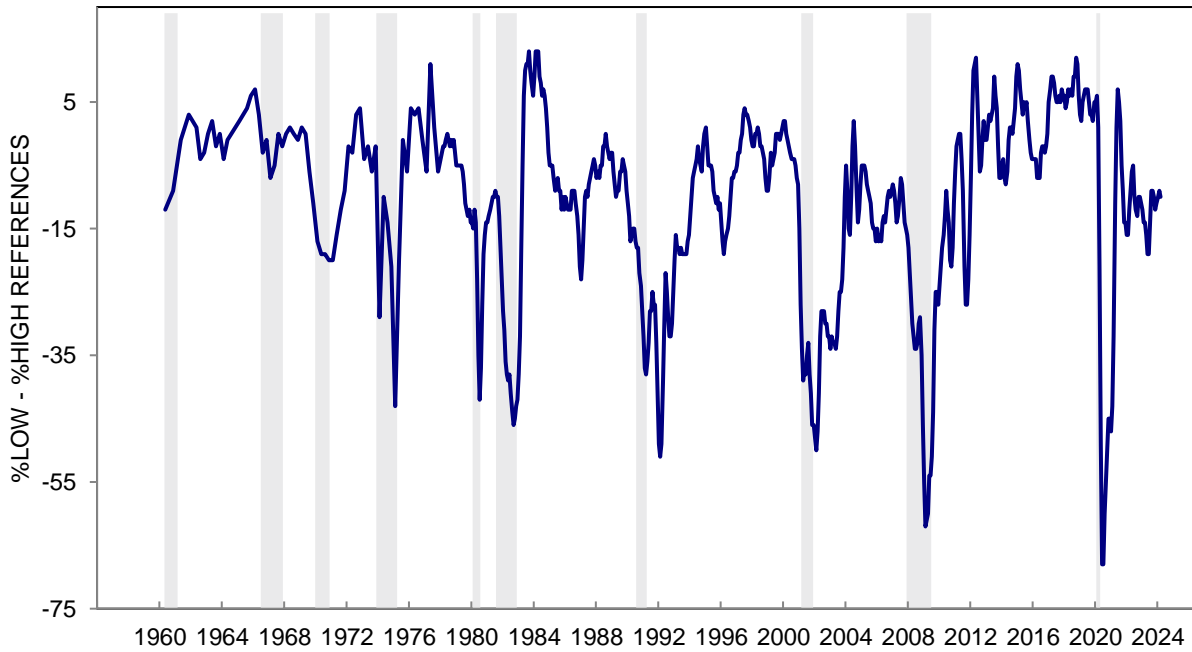

**CHART 24C: NEWS HEARD ABOUT GOVERNMENT ECONOMIC POLICIES
(%FAVORABLE MENTIONS - %UNFAVORABLE MENTIONS)**

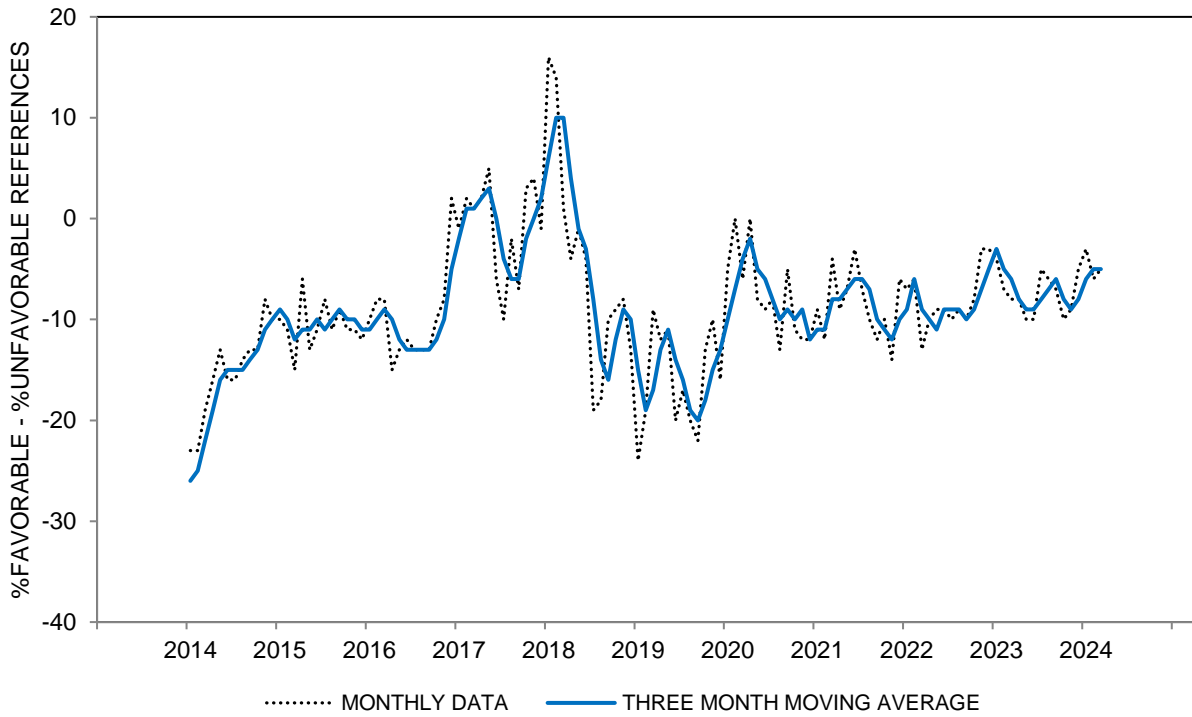

**CHART 24C: NEWS HEARD ABOUT GOVERNMENT ECONOMIC POLICIES
(%FAVORABLE MENTIONS - %UNFAVORABLE MENTIONS)**

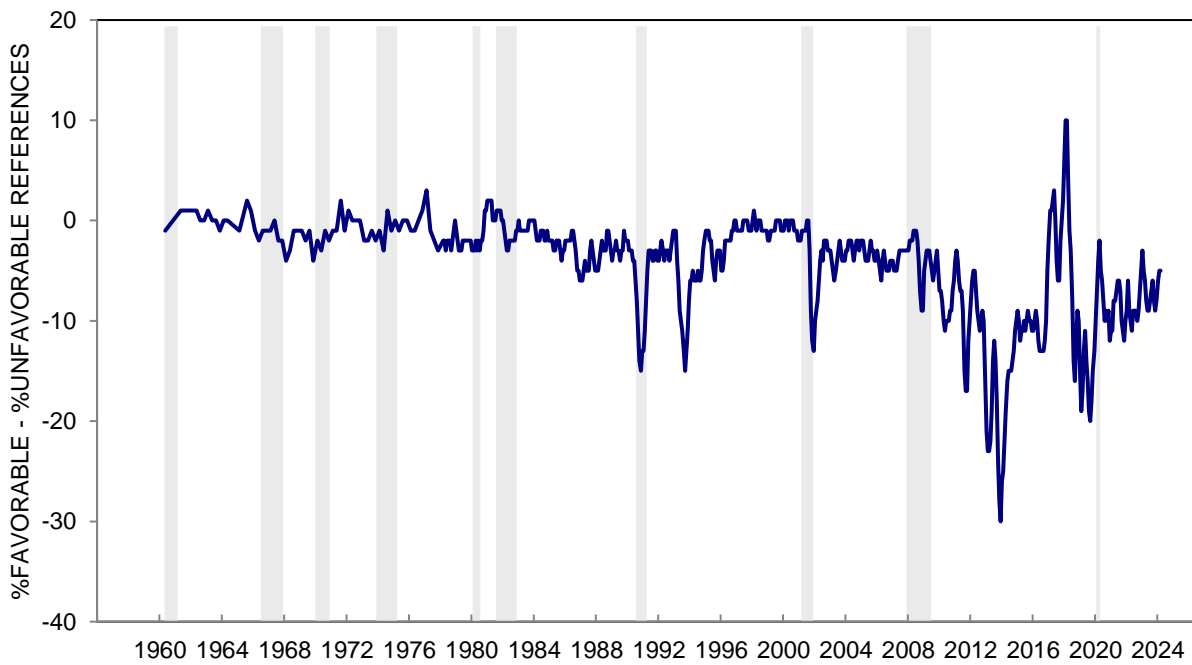

TABLE 25

CURRENT BUSINESS CONDITIONS COMPARED WITH A YEAR AGO

	Mar 2023	Apr 2023	May 2023	Jun 2023	Jul 2023	Aug 2023	Sep 2023	Oct 2023	Nov 2023	Dec 2023	Jan 2024	Feb 2024	Mar 2024
BETTER NOW	34%	29%	30%	35%	38%	39%	36%	32%	29%	39%	44%	40%	42%
SAME	9	8	8	8	9	9	9	10	10	10	9	11	11
WORSE NOW	56	63	61	57	52	50	53	57	60	51	47	48	46
DK, NA	1	*	1	*	1	2	2	1	1	*	*	1	1
TOTAL	100%	100%	100%	100%	100%	100%	100%	100%	100%	100%	100%	100%	100%
CASES	603	601	605	600	601	604	602	605	600	600	601	602	602
INDEX SCORE	78	66	69	78	86	89	83	75	69	88	97	92	96

**CURRENT BUSINESS CONDITIONS COMPARED WITH A YEAR AGO - INDEX SCORE
THREE MONTH MOVING AVERAGES**

All	79	74	71	71	78	84	86	82	76	77	85	92	95
Age 18 to 44	83	74	73	73	79	82	85	80	74	74	84	93	97
Age 45 to 64	70	68	61	64	69	81	81	81	73	76	77	84	84
Age 65+	84	81	80	77	85	91	93	86	79	82	94	101	105
Income Bottom Third	84	77	73	74	75	78	75	76	72	73	78	81	80
Income Middle Third	76	73	69	69	77	83	88	81	73	76	87	97	98
Income Top Third	76	73	71	71	82	93	95	89	82	83	91	100	108
Educ High School or Less	84	76	68	62	64	66	63	63	59	64	66	73	71
Educ Some College	75	69	69	71	74	83	87	84	72	67	74	77	81
Educ College Degree	80	77	75	75	84	92	95	91	85	88	98	109	113
Democrat	101	100	103	109	121	130	131	126	119	118	128	136	141
Independent	81	74	65	64	69	80	83	81	72	72	80	89	95
Republican	48	46	47	40	41	43	44	43	35	43	43	50	45

The question was: "Would you say that at the present time business conditions are better or worse than they were a year ago?"

*: Less than half of one percent. Index Score is the percent favorable minus the percent unfavorable plus 100

CHART 25: CURRENT BUSINESS CONDITIONS COMPARED WITH A YEAR AGO

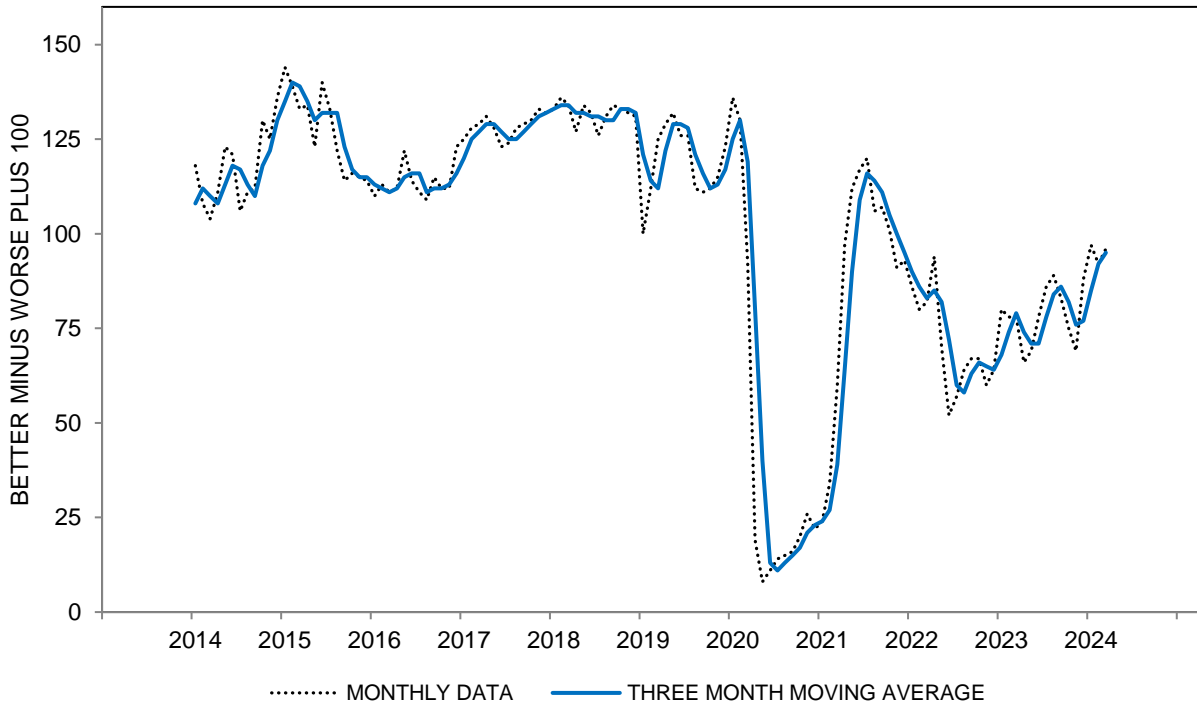

CHART 25: CURRENT BUSINESS CONDITIONS COMPARED WITH A YEAR AGO

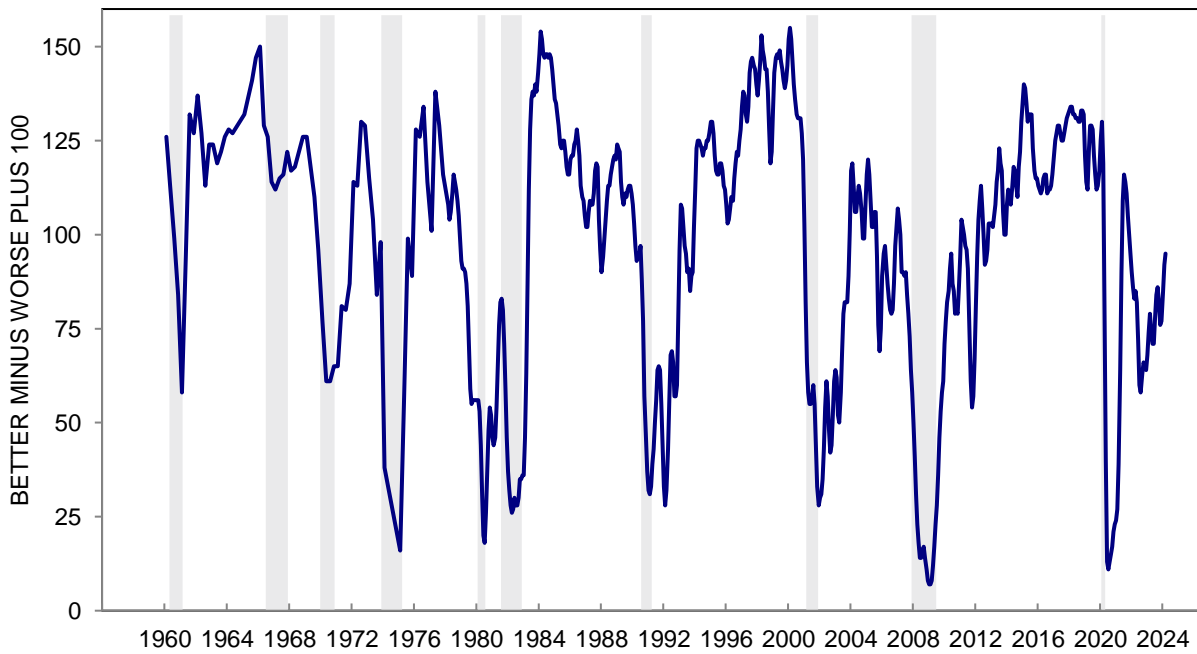

TABLE 26

EXPECTED CHANGE IN BUSINESS CONDITIONS IN A YEAR

	Mar 2023	Apr 2023	May 2023	Jun 2023	Jul 2023	Aug 2023	Sep 2023	Oct 2023	Nov 2023	Dec 2023	Jan 2024	Feb 2024	Mar 2024
BETTER	21%	18%	18%	20%	23%	22%	21%	17%	19%	22%	27%	29%	25%
SAME	43	46	40	46	49	44	46	48	41	44	47	46	51
WORSE	35	34	40	31	26	33	32	33	38	31	23	23	19
DK, NA	1	2	2	3	2	1	1	2	2	3	3	2	5
TOTAL	100%	100%	100%	100%	100%	100%	100%	100%	100%	100%	100%	100%	100%
CASES	603	601	605	600	601	604	602	605	600	600	601	602	602
INDEX SCORE	86	84	78	89	97	89	89	84	81	91	104	106	106

**EXPECTED CHANGE IN BUSINESS CONDITIONS IN A YEAR - INDEX SCORE
THREE MONTH MOVING AVERAGES**

All	89	87	83	84	88	92	92	87	85	85	92	100	105
Age 18 to 44	92	90	86	86	92	95	93	90	87	88	93	101	106
Age 45 to 64	83	85	78	78	80	88	91	86	81	79	87	95	100
Age 65+	92	88	85	88	92	93	91	86	86	89	98	106	112
Income Bottom Third	92	94	88	91	89	92	89	90	88	87	89	98	102
Income Middle Third	84	82	79	79	86	90	91	83	81	85	91	99	103
Income Top Third	89	85	82	81	88	93	95	89	85	85	98	105	110
Educ High School or Less	90	88	80	81	86	90	87	80	81	79	86	92	98
Educ Some College	82	83	81	83	84	88	85	83	77	81	87	99	100
Educ College Degree	94	91	87	86	91	95	98	94	91	90	98	105	111
Democrat	113	114	113	114	120	125	125	116	114	113	120	121	122
Independent	88	85	81	80	83	88	88	86	80	78	83	94	100
Republican	62	61	55	58	59	62	62	60	60	67	73	84	93

The question was: "And how about a year from now, do you expect that in the country as a whole business conditions will be better or worse than they are at present, or just about the same?"

*: Less than half of one percent. Index Score is the percent favorable minus the percent unfavorable plus 100

CHART 26: EXPECTED CHANGE IN BUSINESS CONDITIONS IN A YEAR

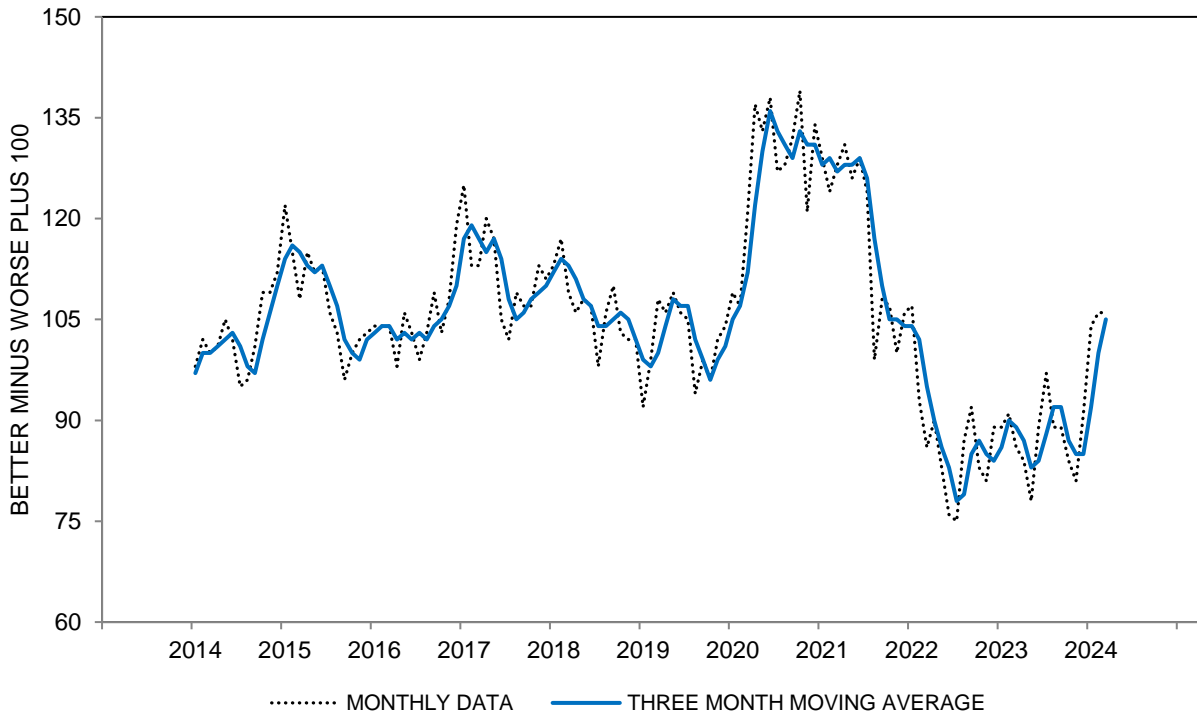

CHART 26: EXPECTED CHANGE IN BUSINESS CONDITIONS IN A YEAR

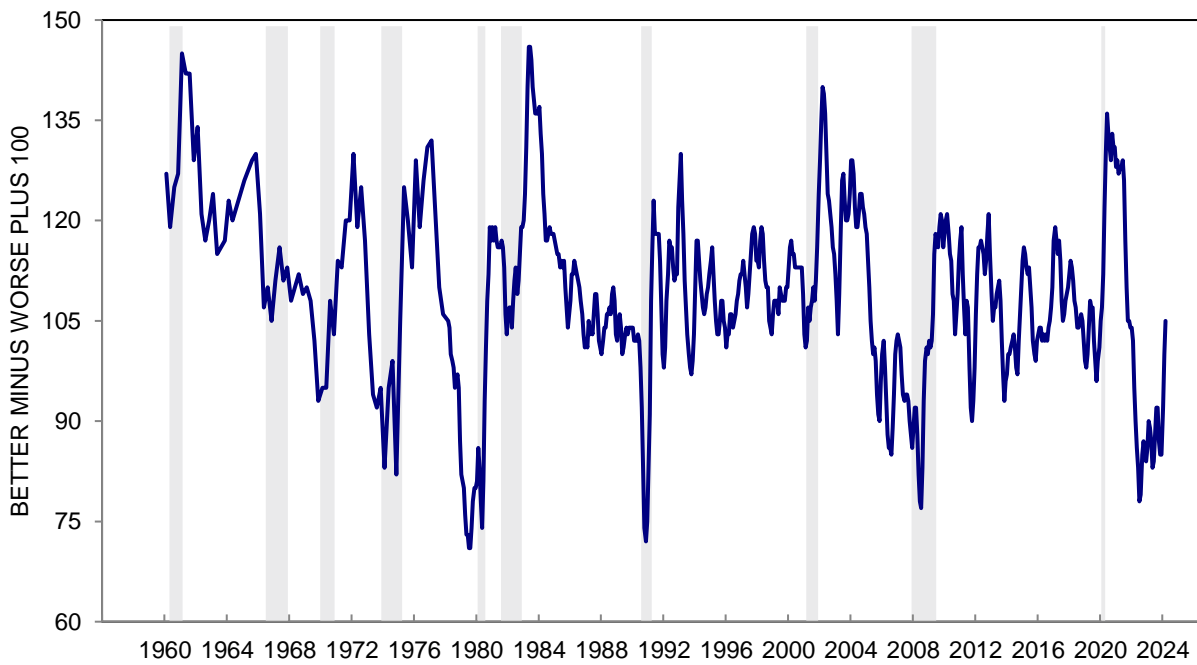

TABLE 27

TREND IN PAST AND EXPECTED CHANGES IN BUSINESS CONDITIONS

	Mar 2023	Apr 2023	May 2023	Jun 2023	Jul 2023	Aug 2023	Sep 2023	Oct 2023	Nov 2023	Dec 2023	Jan 2024	Feb 2024	Mar 2024
TREND:													
Continuous increase (a)	12%	10%	11%	15%	16%	14%	12%	11%	13%	13%	18%	17%	16%
Intermittent increase (b)	20	16	16	16	20	23	21	18	14	21	23	21	23
Remain unchanged (c)	6	6	4	5	5	4	5	7	5	5	5	7	7
Intermittent decline (d)	20	26	23	28	27	22	24	25	25	22	23	21	25
Continuous decline (e)	30	30	33	25	21	25	25	27	32	23	17	18	14
Mixed change (f)	11	10	10	9	8	10	10	9	9	13	11	13	10
DK, NA	1	2	3	2	3	2	3	3	2	3	3	3	5
TOTAL	100%	100%	100%	100%	100%	100%	100%	100%	100%	100%	100%	100%	100%
CASES	603	601	605	600	601	604	602	605	600	600	601	602	602
INDEX SCORE	82	70	71	78	88	90	84	77	70	89	101	99	100

**TREND IN PAST AND EXPECTED CHANGES IN BUSINESS CONDITIONS - INDEX SCORE
THREE MONTH MOVING AVERAGES**

All	82	77	74	73	79	85	87	84	77	79	87	96	100
Age 18 to 44	86	79	77	75	81	84	86	81	74	75	84	96	101
Age 45 to 64	73	72	64	66	69	82	85	84	75	76	79	88	89
Age 65+	89	84	84	79	87	89	93	87	83	86	97	106	111
Income Bottom Third	88	81	77	77	77	80	78	79	76	75	81	86	87
Income Middle Third	78	75	73	69	78	84	89	82	74	79	90	101	102
Income Top Third	80	77	74	74	83	93	95	89	81	82	92	104	112
Educ High School or Less	87	80	70	64	66	69	67	65	63	67	71	79	79
Educ Some College	77	74	74	74	75	84	87	85	71	69	77	85	88
Educ College Degree	85	81	79	78	86	93	97	92	86	88	98	109	115
Democrat	109	108	111	113	124	132	135	130	124	121	130	134	139
Independent	84	77	69	66	69	80	83	82	71	72	79	93	99
Republican	49	46	46	41	42	43	46	43	36	44	48	59	57

Combination of the responses to the questions on Tables 25 and 26.

- Key: (a) Better than a year ago/Better a year from now
- (b) Better/Same or Same/Better
- (c) Same/Same
- (d) Worse/Same or Same/Worse
- (e) Worse/Worse
- (f) Worse/Better or Better/Worse

Index Score is the percent favorable minus the percent unfavorable plus 100

CHART 27: TREND IN PAST AND EXPECTED BUSINESS CONDITIONS

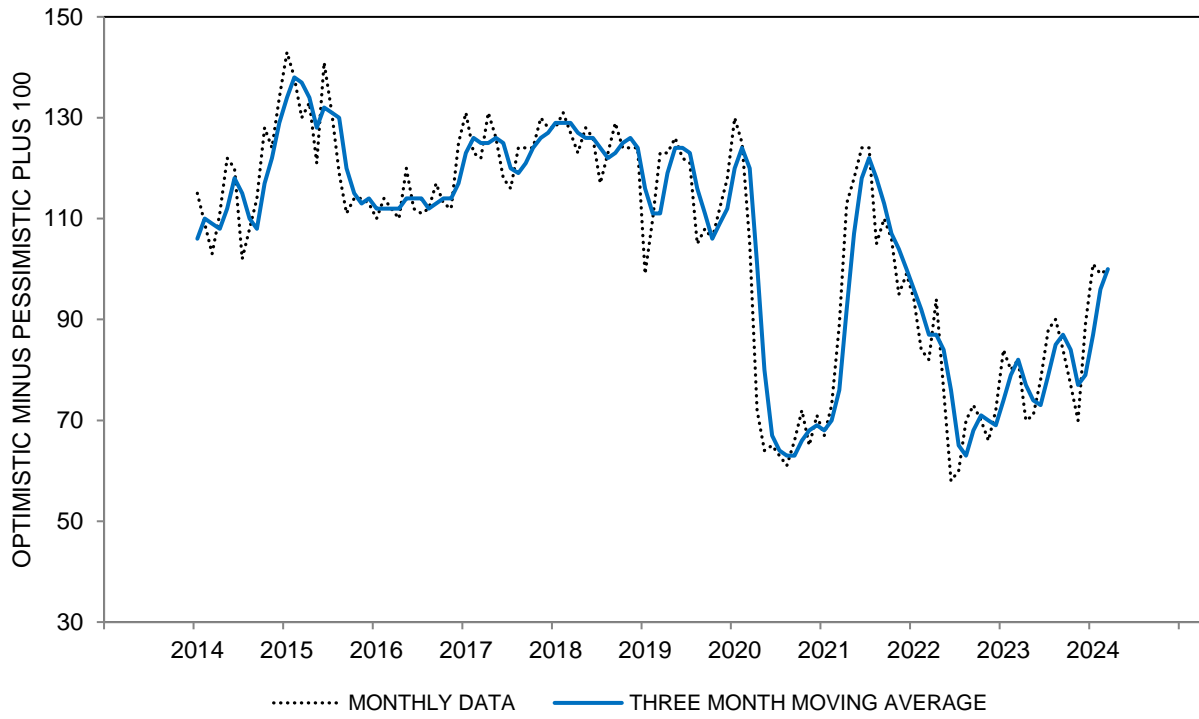

CHART 27: TREND IN PAST AND EXPECTED BUSINESS CONDITIONS

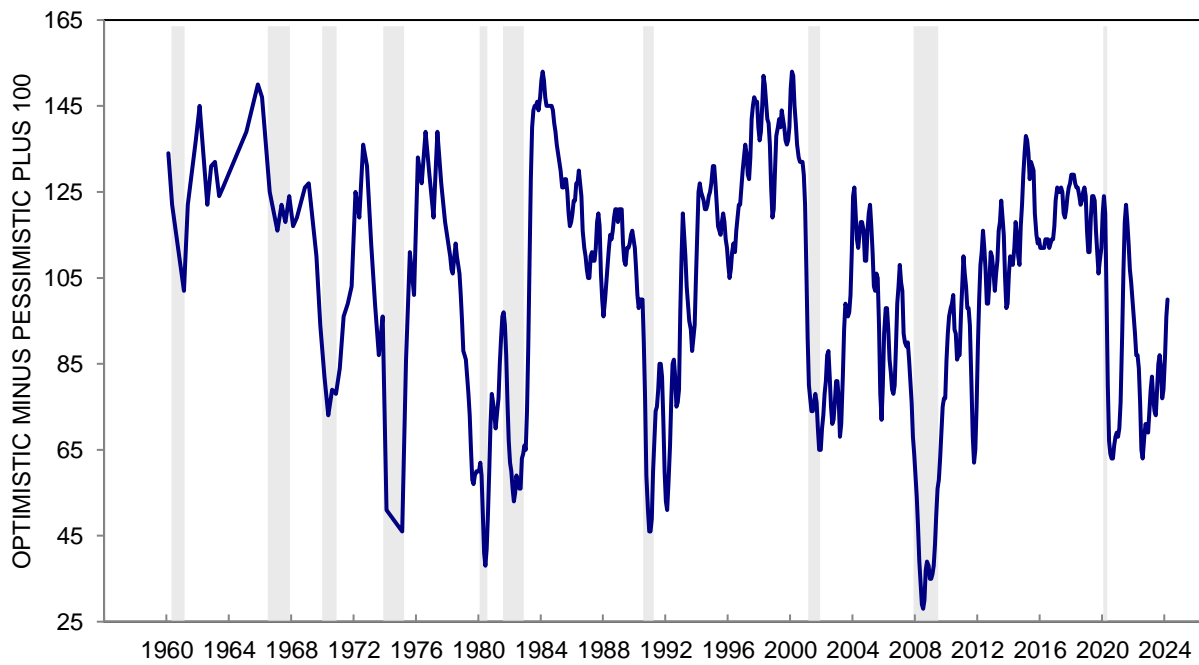

TABLE 28

BUSINESS CONDITIONS EXPECTED DURING THE NEXT YEAR

	Mar 2023	Apr 2023	May 2023	Jun 2023	Jul 2023	Aug 2023	Sep 2023	Oct 2023	Nov 2023	Dec 2023	Jan 2024	Feb 2024	Mar 2024
GOOD TIMES	24%	25%	20%	27%	32%	30%	31%	27%	24%	32%	41%	40%	41%
UNCERTAIN	4	3	3	2	4	3	4	2	4	3	5	6	7
BAD TIMES	66	65	71	64	59	60	58	66	67	59	48	47	46
DON'T KNOW	2	2	3	3	2	3	3	3	1	2	2	3	3
NA	4	5	3	4	3	4	4	2	4	4	4	4	3
TOTAL	100%	100%	100%	100%	100%	100%	100%	100%	100%	100%	100%	100%	100%
CASES	603	601	605	600	601	604	602	605	600	600	601	602	602
INDEX SCORE	58	60	49	63	73	70	73	61	57	73	93	93	95

**BUSINESS CONDITIONS EXPECTED DURING THE NEXT YEAR - INDEX SCORE
THREE MONTH MOVING AVERAGES**

All	61	62	56	57	62	69	72	68	64	64	74	86	94
Age 18 to 44	58	56	52	51	57	64	69	65	57	59	70	84	89
Age 45 to 64	55	57	51	58	61	68	70	69	65	62	70	82	89
Age 65+	74	76	66	66	69	75	79	72	70	71	85	97	105
Income Bottom Third	66	65	57	59	53	59	60	64	62	59	66	75	84
Income Middle Third	57	59	53	54	62	67	71	63	59	64	76	88	89
Income Top Third	60	60	55	59	70	81	85	77	69	67	83	97	108
Educ High School or Less	69	65	51	49	51	55	57	56	57	56	66	77	82
Educ Some College	54	54	52	58	57	63	62	60	50	49	56	70	77
Educ College Degree	63	65	60	61	69	78	85	78	74	74	87	99	108
Democrat	89	93	87	92	103	114	118	112	108	107	117	127	134
Independent	60	59	51	50	52	61	65	63	56	56	67	78	84
Republican	32	30	27	30	31	32	34	32	28	29	38	54	64

The question was: "Now turning to business conditions in the country as a whole -- do you think that during the next 12 months we'll have good times financially, or bad times or what?"

*: Less than half of one percent. Index Score is the percent favorable minus the percent unfavorable plus 100

CHART 28: BUSINESS CONDITIONS EXPECTED DURING THE NEXT YEAR

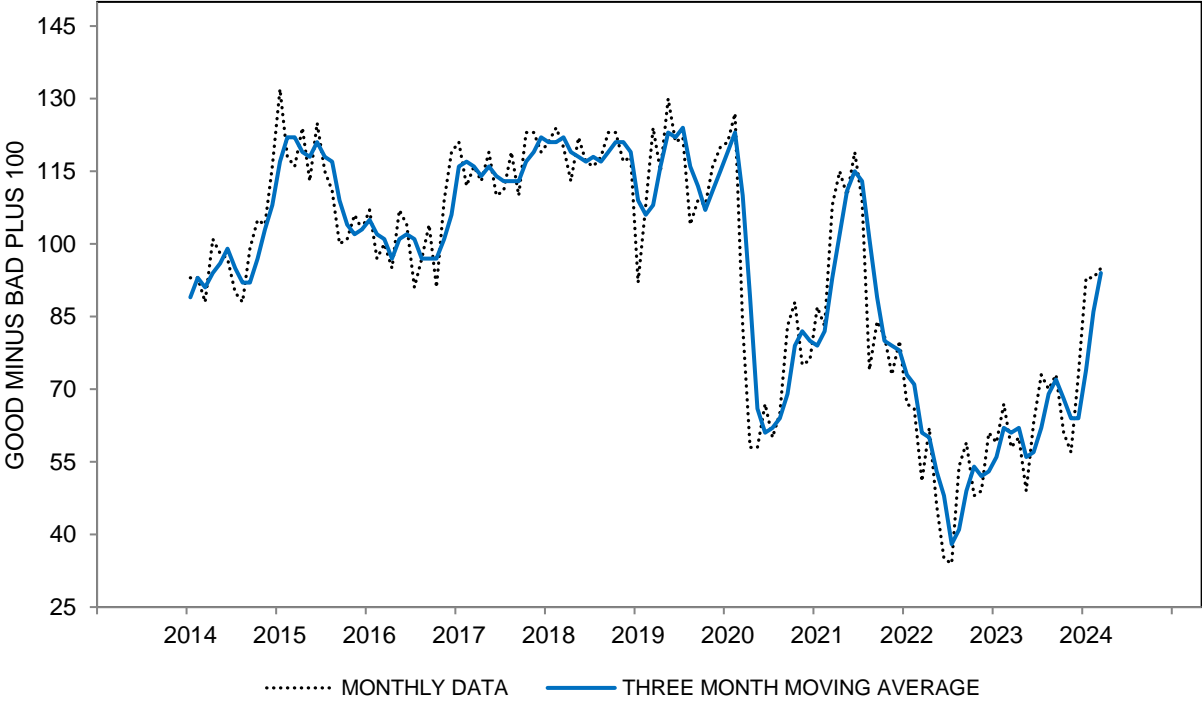

CHART 28: BUSINESS CONDITIONS EXPECTED DURING THE NEXT YEAR

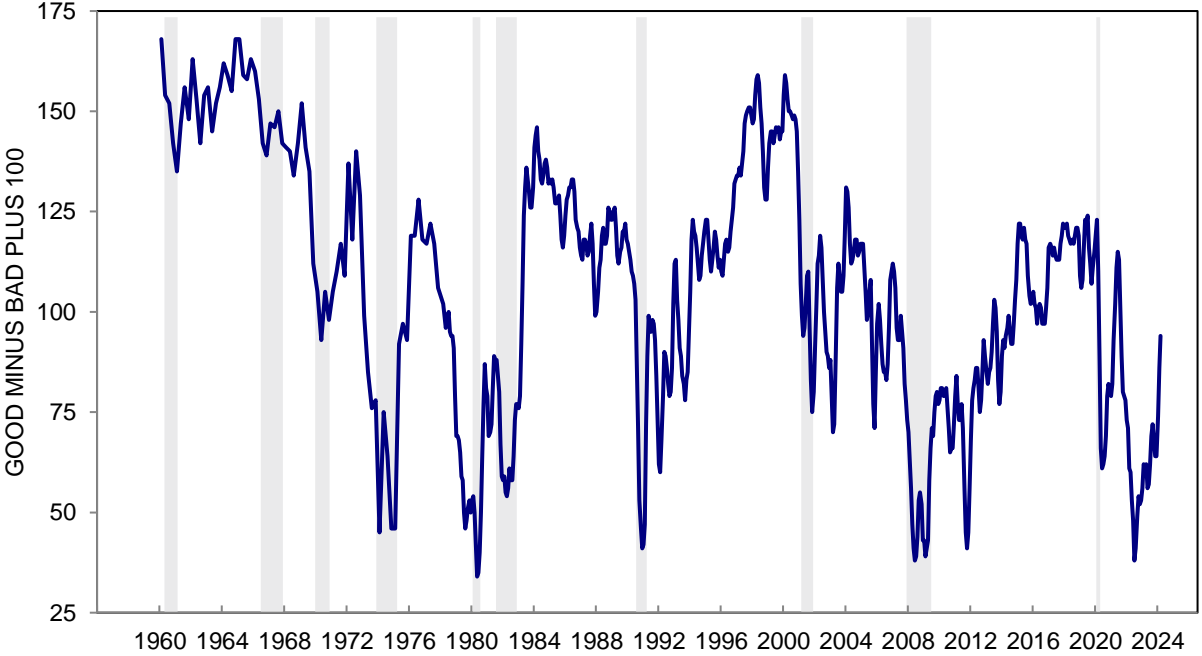

TABLE 29

BUSINESS CONDITIONS EXPECTED DURING THE NEXT 5 YEARS

	Mar 2023	Apr 2023	May 2023	Jun 2023	Jul 2023	Aug 2023	Sep 2023	Oct 2023	Nov 2023	Dec 2023	Jan 2024	Feb 2024	Mar 2024
GOOD TIMES	32%	33%	29%	32%	37%	33%	34%	32%	26%	34%	42%	41%	42%
UNCERTAIN	6	7	6	7	10	8	9	8	8	12	8	9	9
BAD TIMES	59	57	64	59	51	57	55	58	63	50	48	49	48
NA	3	3	1	2	2	2	2	2	3	4	2	1	1
TOTAL	100%	100%	100%	100%	100%	100%	100%	100%	100%	100%	100%	100%	100%
CASES	603	601	605	600	601	604	602	605	600	600	601	602	602
INDEX SCORE	73	76	65	73	86	76	79	74	63	84	94	92	94

**BUSINESS CONDITIONS EXPECTED DURING THE NEXT 5 YEARS - INDEX SCORE
THREE MONTH MOVING AVERAGES**

All	76	76	71	71	75	78	80	76	72	74	80	90	93
Age 18 to 44	72	69	65	64	68	73	76	72	63	65	70	78	77
Age 45 to 64	73	75	70	73	77	81	82	79	76	76	81	91	96
Age 65+	88	87	82	78	81	83	85	80	79	84	94	105	112
Income Bottom Third	72	71	63	65	66	68	66	64	62	63	67	78	84
Income Middle Third	73	75	73	72	75	76	76	73	68	76	82	89	90
Income Top Third	84	82	76	76	83	91	98	92	87	84	96	105	108
Educ High School or Less	72	67	62	59	62	60	62	59	58	59	67	81	82
Educ Some College	64	69	65	70	70	75	74	68	63	62	67	76	81
Educ College Degree	88	86	81	78	83	88	92	90	84	87	93	101	105
Democrat	102	104	102	102	106	112	114	110	106	109	114	121	124
Independent	74	70	64	61	63	68	73	70	66	63	70	78	82
Republican	54	55	50	53	57	57	56	52	48	57	61	75	76

The question was: "Looking ahead, which would you say is more likely -- that in the country as a whole we'll have continuous good times during the next 5 years or so, or that we will have periods of widespread unemployment or depression, or what?"

*: Less than half of one percent. Index Score is the percent favorable minus the percent unfavorable plus 100

CHART 29: BUSINESS CONDITIONS EXPECTED DURING THE NEXT FIVE YEARS

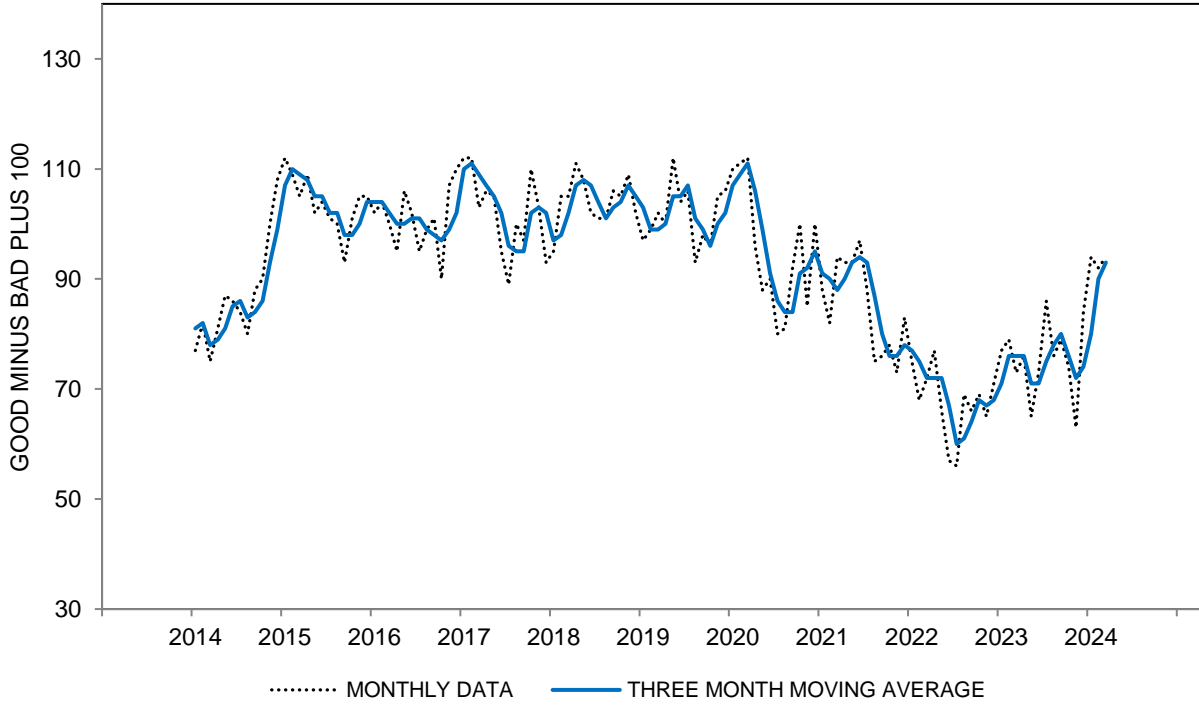

CHART 29: BUSINESS CONDITIONS EXPECTED DURING THE NEXT FIVE YEARS

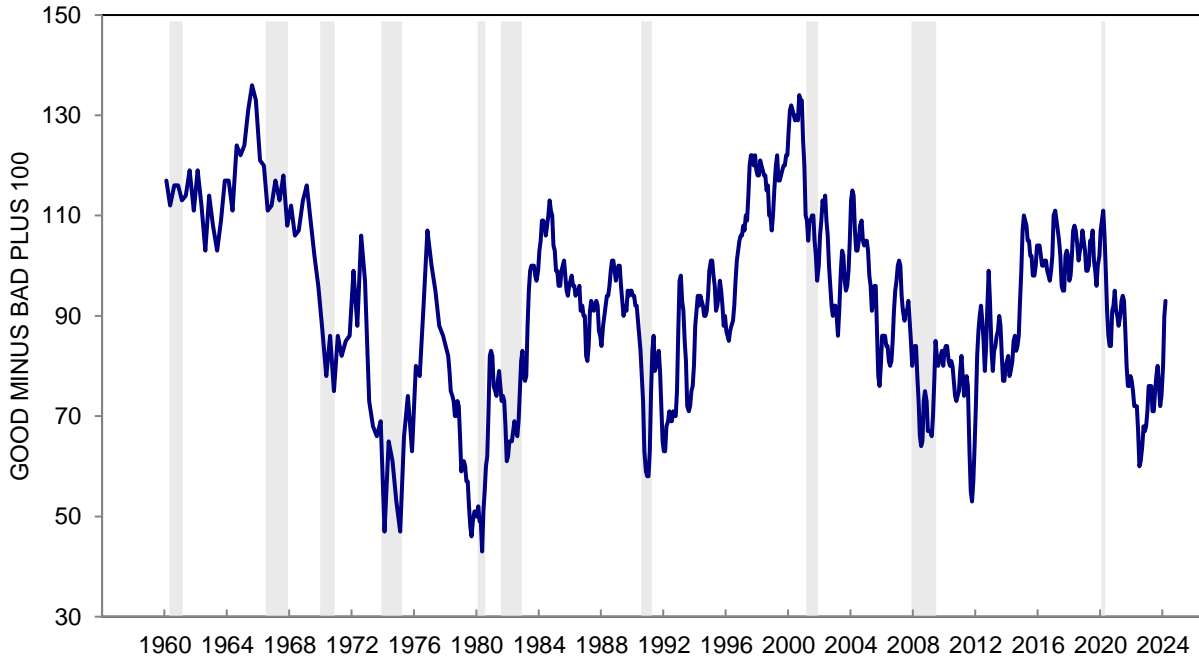

TABLE 30

EXPECTED CHANGE IN UNEMPLOYMENT DURING THE NEXT YEAR

	Mar 2023	Apr 2023	May 2023	Jun 2023	Jul 2023	Aug 2023	Sep 2023	Oct 2023	Nov 2023	Dec 2023	Jan 2024	Feb 2024	Mar 2024
LESS	16%	15%	12%	12%	19%	15%	13%	17%	17%	11%	15%	17%	15%
SAME	47	40	45	47	45	53	50	45	44	56	53	51	52
MORE	37	44	42	39	35	31	36	38	38	32	31	32	32
DK, NA	*	1	1	2	1	1	1	*	1	1	1	*	1
TOTAL	100%	100%	100%	100%	100%	100%	100%	100%	100%	100%	100%	100%	100%
CASES	603	601	605	600	601	604	602	605	600	600	601	602	602
INDEX SCORE	79	71	70	73	84	84	77	79	79	79	84	85	83

**EXPECTED CHANGE IN UNEMPLOYMENT DURING THE NEXT YEAR - INDEX SCORE
THREE MONTH MOVING AVERAGES**

All	76	75	73	71	76	80	82	80	78	79	81	83	84
Age 18 to 44	73	70	69	67	72	74	77	75	72	74	79	81	82
Age 45 to 64	76	77	75	72	75	80	82	80	79	78	77	80	82
Age 65+	80	78	77	77	80	88	88	87	85	87	87	90	90
Income Bottom Third	85	86	82	78	79	81	83	85	84	84	85	86	86
Income Middle Third	76	75	76	74	79	83	85	80	77	79	81	82	83
Income Top Third	68	65	63	64	70	78	79	79	77	77	78	81	84
Educ High School or Less	83	82	78	73	77	77	78	77	80	81	82	80	82
Educ Some College	76	76	73	71	73	79	81	78	74	72	76	79	78
Educ College Degree	73	71	71	70	76	83	84	82	80	82	84	86	89
Democrat	93	97	97	96	100	106	108	102	103	103	106	105	105
Independent	74	72	67	63	66	74	78	79	74	73	76	79	82
Republican	57	55	56	55	60	60	58	59	58	62	60	63	64

The question was: "How about people out of work during the coming 12 months -- do you think that there will be more unemployment than now, about the same, or less?"

*: Less than half of one percent. Index Score is the percent favorable minus the percent unfavorable plus 100

CHART 30: EXPECTED CHANGE IN UNEMPLOYMENT DURING THE NEXT YEAR

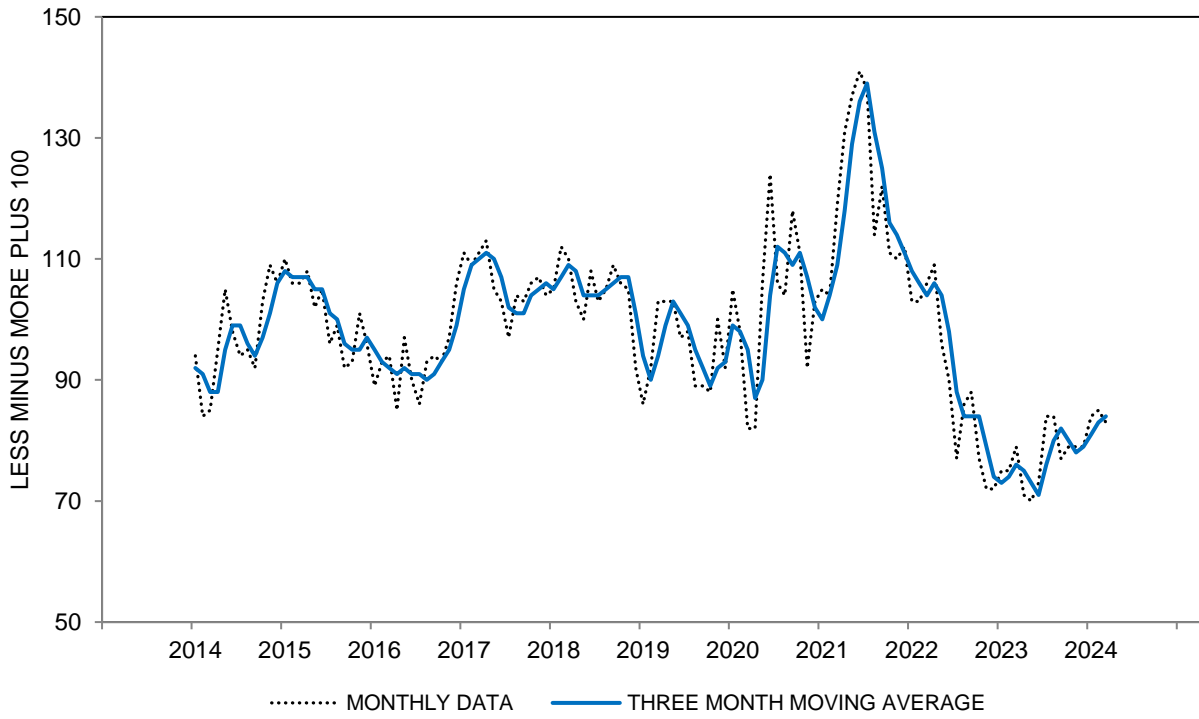

CHART 30: EXPECTED CHANGE IN UNEMPLOYMENT DURING THE NEXT YEAR

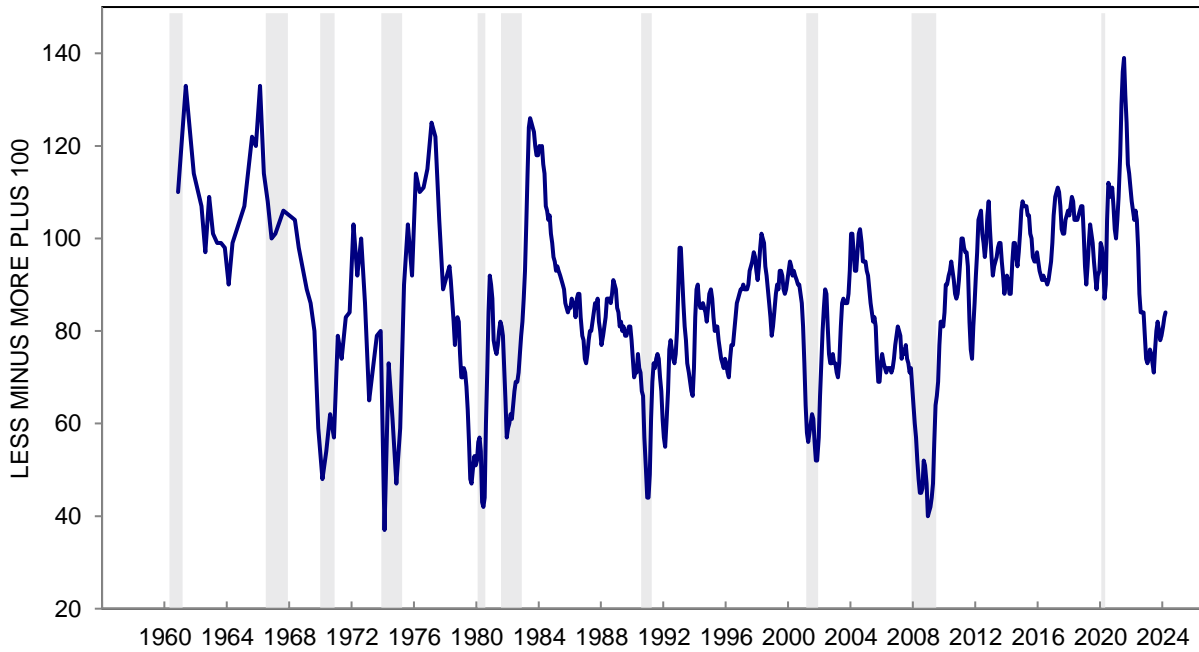

TABLE 31

EXPECTED CHANGE IN INTEREST RATES DURING THE NEXT YEAR

	Mar 2023	Apr 2023	May 2023	Jun 2023	Jul 2023	Aug 2023	Sep 2023	Oct 2023	Nov 2023	Dec 2023	Jan 2024	Feb 2024	Mar 2024
GO UP	72%	70%	67%	61%	62%	64%	59%	61%	55%	46%	34%	34%	33%
STAY THE SAME	16	19	21	24	25	23	27	25	32	26	27	28	29
GO DOWN	11	10	11	13	12	13	13	12	12	26	37	35	35
DK, NA	1	1	1	2	1	*	1	2	1	2	2	3	3
TOTAL	100%	100%	100%	100%	100%	100%	100%	100%	100%	100%	100%	100%	100%
CASES	603	601	605	600	601	604	602	605	600	600	601	602	602
INDEX SCORE	39	40	44	52	50	49	54	51	57	80	103	101	102

**EXPECTED CHANGE IN INTEREST RATES DURING THE NEXT YEAR - INDEX SCORE
THREE MONTH MOVING AVERAGES**

All	41	41	41	45	49	50	51	51	54	63	80	95	102
Age 18 to 44	41	43	42	44	45	45	48	50	53	58	71	85	90
Age 45 to 64	42	41	43	47	50	54	54	55	55	65	85	100	107
Age 65+	42	39	38	46	53	54	52	50	56	65	85	102	111
Income Bottom Third	39	40	39	41	40	43	41	43	42	45	52	61	67
Income Middle Third	42	40	39	41	46	47	51	49	55	66	85	99	106
Income Top Third	44	44	45	54	60	63	62	64	67	79	104	124	132
Educ High School or Less	39	37	36	33	36	35	36	33	36	40	52	61	68
Educ Some College	35	38	37	42	41	43	41	42	43	54	69	85	90
Educ College Degree	47	46	46	53	58	61	64	66	69	77	97	114	125
Democrat	61	58	53	58	66	71	74	75	80	87	101	113	120
Independent	36	38	41	45	46	48	48	47	46	55	75	91	99
Republican	28	27	27	31	32	34	32	36	40	49	66	81	88

The question was: "No one can say for sure, but what do you think will happen to interest rates for borrowing money during the next 12 months -- will they go up, stay the same, or go down?"

Index Score is the percent favorable minus the percent unfavorable plus 100

CHART 31: EXPECTED CHANGE IN INTEREST RATES DURING THE NEXT YEAR

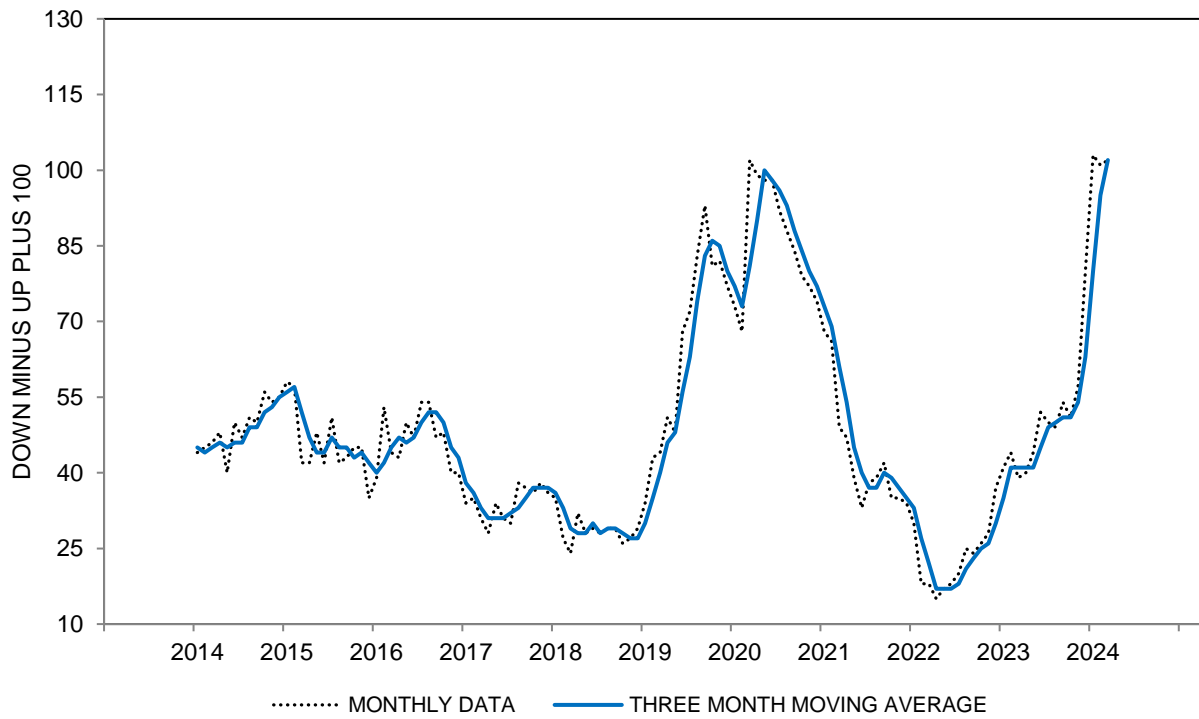

CHART 31: EXPECTED CHANGE IN INTEREST RATES DURING THE NEXT YEAR

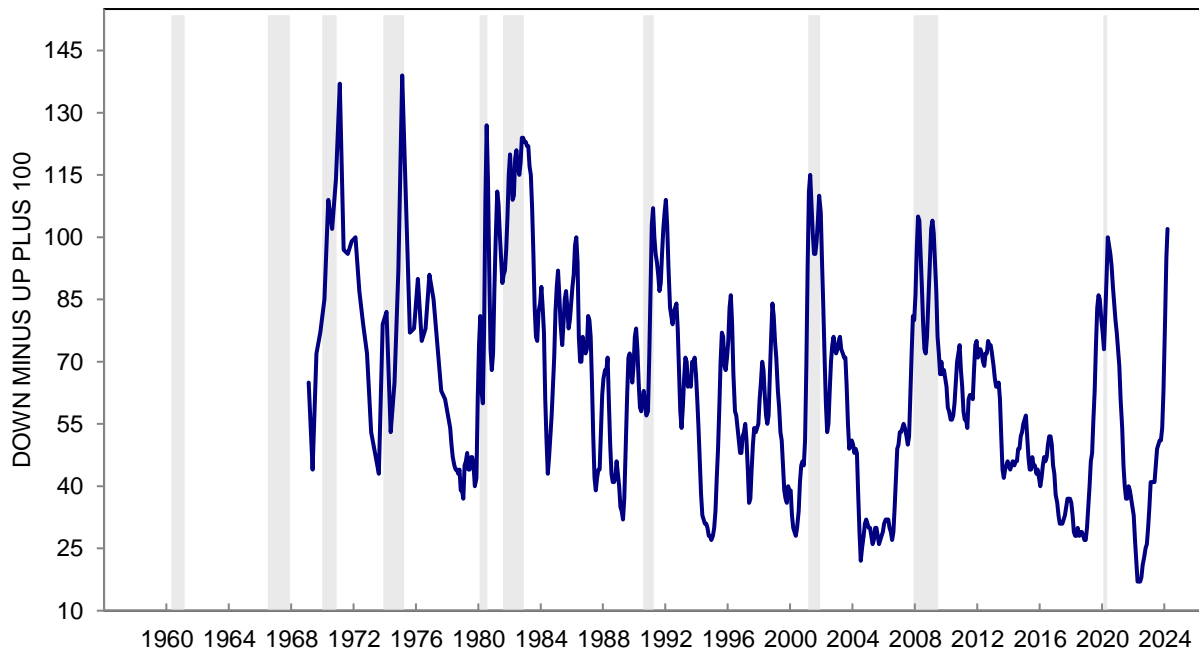

TABLE 32

EXPECTED CHANGE IN PRICES DURING THE NEXT YEAR

	Mar 2023	Apr 2023	May 2023	Jun 2023	Jul 2023	Aug 2023	Sep 2023	Oct 2023	Nov 2023	Dec 2023	Jan 2024	Feb 2024	Mar 2024
DOWN	11%	8%	6%	7%	9%	5%	6%	6%	6%	9%	9%	9%	9%
SAME	15	15	14	18	15	16	19	15	13	17	18	21	20
WILL GO UP BY:													
1-2%	10	10	11	11	12	12	14	9	9	13	14	12	13
3-4%	17	13	20	21	20	23	18	21	21	23	21	20	20
5%	17	17	15	13	17	15	15	16	17	14	14	12	13
6-9%	9	11	10	8	8	8	7	9	11	6	7	6	6
10-14%	8	10	9	11	7	9	10	9	9	8	7	9	10
15% or more	10	11	11	7	8	8	8	12	11	6	7	8	5
DK how much up	3	4	4	4	3	3	3	2	3	4	2	3	4
DK, NA	*	1	*	*	1	1	*	1	*	*	1	*	*
TOTAL	100%	100%	100%	100%	100%	100%	100%	100%	100%	100%	100%	100%	100%
CASES	603	601	605	600	601	604	602	605	600	600	601	602	602
MEDIAN INCREASE	3.6	4.7	4.2	3.3	3.4	3.5	3.2	4.2	4.5	3.1	2.9	3.0	2.9
25th PERCENTILE	0.4	1.0	1.7	0.5	0.7	1.4	0.5	1.4	1.9	0.5	0.4	0.3	0.3
75th PERCENTILE	6.8	8.0	7.4	6.6	5.4	6.4	6.5	7.4	7.6	5.2	5.3	5.5	5.2
INTERQUARTILE RANGE (75th-25th)	6.4	7.1	5.7	6.1	4.8	5.0	6.0	6.1	5.7	4.8	4.9	5.2	5.0
MEAN INCREASE	5.5	6.6	6.3	5.2	5.0	5.6	5.3	6.3	6.1	4.5	4.6	4.6	3.9
VARIANCE	89	107	90	78	67	78	69	89	74	67	71	62	46

**EXPECTED CHANGE IN PRICES DURING THE NEXT YEAR - MEDIAN INCREASE
THREE MONTH MOVING AVERAGES**

All	3.9	4.2	4.2	4.1	3.6	3.4	3.4	3.6	4.0	3.9	3.5	3.0	2.9
Age 18 to 44	3.8	4.2	4.2	4.2	3.7	3.7	3.7	4.0	4.2	4.1	3.6	3.1	3.0
Age 45 to 64	4.3	4.1	4.4	3.9	3.8	3.3	3.4	3.5	3.9	3.8	3.6	3.0	2.9
Age 65+	3.8	3.8	3.5	3.6	3.4	3.3	3.2	3.6	3.7	3.7	3.0	2.8	2.8
Income Bottom Third	4.6	4.7	4.8	4.4	4.3	4.2	4.3	4.3	4.4	4.3	4.0	3.9	3.8
Income Middle Third	3.9	4.2	4.3	4.2	3.7	3.4	3.2	3.7	4.1	4.2	3.6	2.9	2.7
Income Top Third	3.5	3.8	3.7	3.6	3.2	3.1	3.1	3.1	3.2	3.2	2.9	2.7	2.7
Educ High School or Less	4.2	4.7	4.9	4.6	4.5	4.4	4.6	4.6	4.6	4.4	4.0	3.9	4.0
Educ Some College	4.6	4.6	4.6	4.3	4.0	3.6	3.7	4.1	4.5	4.4	3.8	3.2	3.0
Educ College Degree	3.4	3.6	3.6	3.6	3.2	3.1	3.0	3.1	3.3	3.3	3.1	2.8	2.7
Democrat	2.3	2.5	2.6	2.8	2.4	2.5	2.2	2.5	2.4	2.6	2.4	2.1	2.1
Independent	4.5	4.5	4.4	4.1	3.8	3.5	3.5	3.8	4.3	4.4	3.9	3.3	3.1
Republican	5.0	5.0	5.0	4.9	4.9	4.7	4.8	4.7	4.8	4.3	4.1	3.7	3.8

The questions were: "During the next 12 months, do you think that prices in general will go up, or go down, or stay where they are now?" and "By about what percent do you expect prices to go up, on the average, during the next 12 months?"

*: Less than half of one percent.

CHART 32: EXPECTED CHANGE IN PRICES DURING THE NEXT YEAR

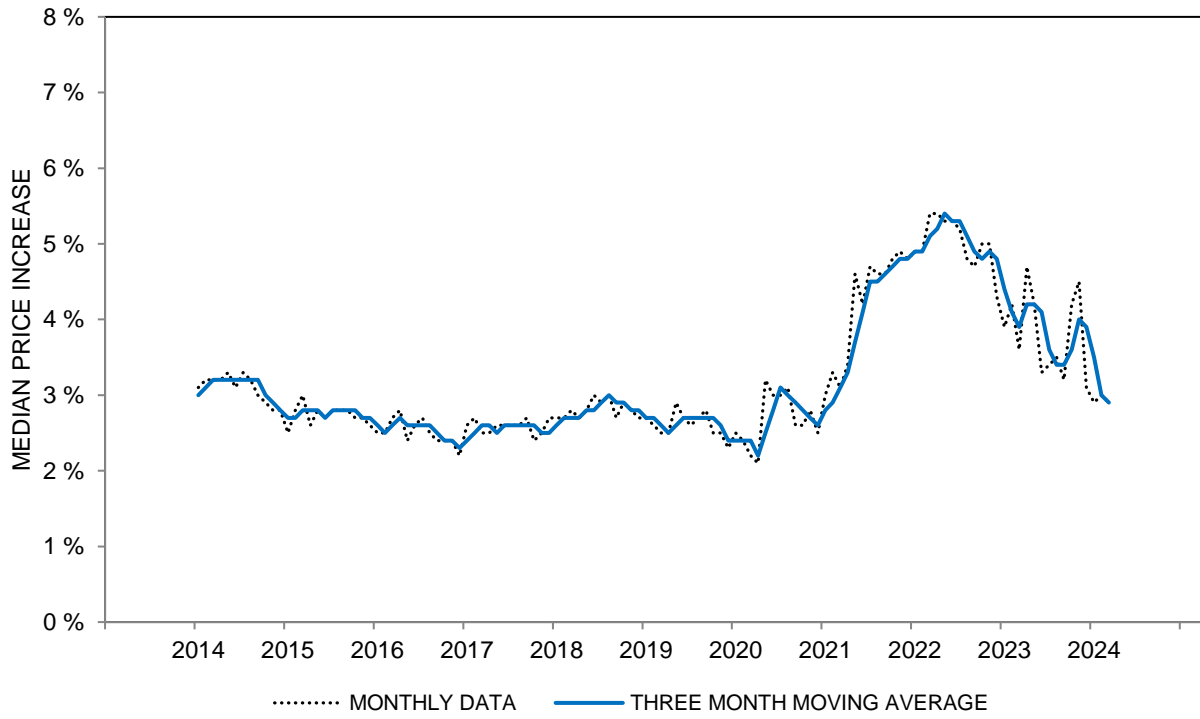

CHART 32: EXPECTED CHANGE IN PRICES DURING THE NEXT YEAR

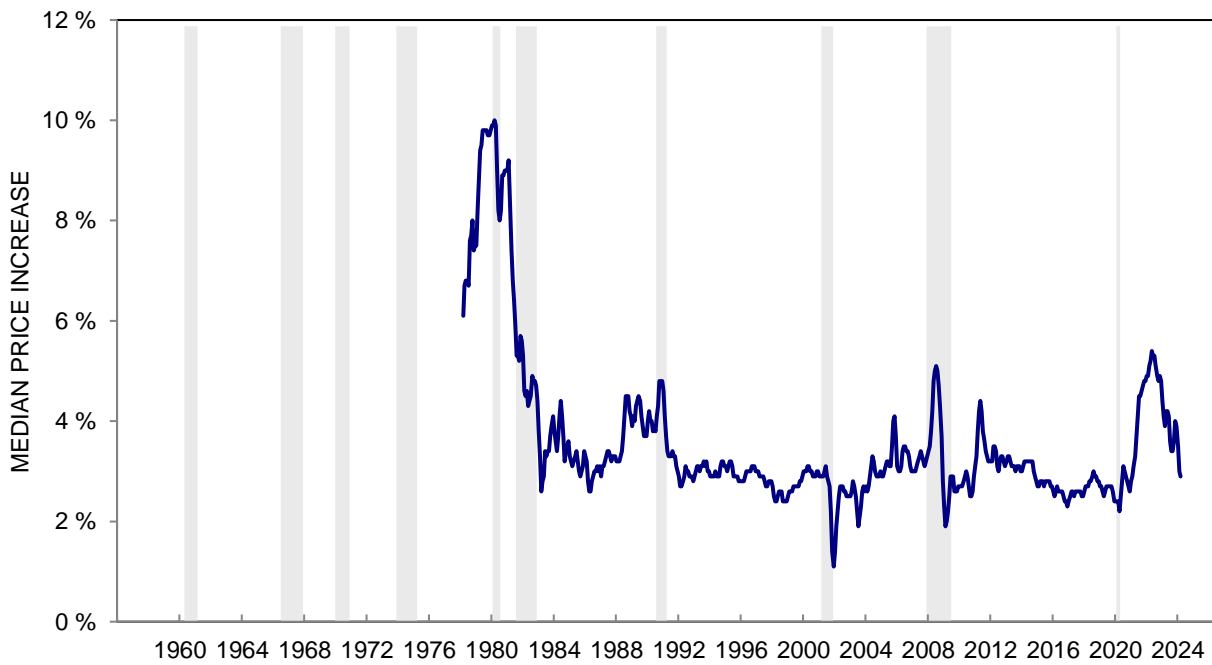

TABLE 33

EXPECTED CHANGE IN PRICES DURING THE NEXT 5 YEARS

	Mar 2023	Apr 2023	May 2023	Jun 2023	Jul 2023	Aug 2023	Sep 2023	Oct 2023	Nov 2023	Dec 2023	Jan 2024	Feb 2024	Mar 2024
DOWN	12%	9%	10%	11%	10%	10%	10%	11%	10%	9%	10%	8%	9%
SAME	6	5	6	6	3	4	6	5	4	6	4	6	5
WILL GO UP BY:													
1-2%	22	24	19	18	22	23	23	20	18	24	24	24	25
3-4%	24	27	29	29	28	28	28	28	30	29	31	30	30
5%	15	12	12	12	13	12	12	14	12	12	12	13	12
6-9%	6	5	6	5	5	6	3	4	7	4	6	3	5
10-14%	4	6	5	7	7	5	5	6	8	5	5	5	6
15% or more	5	5	6	5	5	6	4	6	5	3	4	6	2
DK how much up	3	4	4	4	3	4	4	4	4	4	2	3	3
DK, NA	3	3	3	3	4	2	5	2	2	4	2	2	3
TOTAL	100%	100%	100%	100%	100%	100%	100%	100%	100%	100%	100%	100%	100%
CASES	603	601	605	600	601	604	602	605	600	600	601	602	602
MEDIAN INCREASE	2.9	3.0	3.1	3.0	3.0	3.0	2.8	3.0	3.2	2.9	2.9	2.9	2.8
25th PERCENTILE	1.1	1.4	1.4	1.2	1.6	1.4	1.2	1.5	1.8	1.4	1.5	1.5	1.3
75th PERCENTILE	5.0	5.0	5.0	5.0	5.0	5.0	4.6	5.0	5.3	4.6	4.8	4.8	4.6
INTERQUARTILE RANGE (75th-25th)	3.9	3.5	3.7	3.8	3.4	3.6	3.5	3.5	3.5	3.2	3.2	3.3	3.4
MEAN INCREASE	3.9	4.3	4.3	4.3	4.3	4.3	3.5	4.5	4.8	3.4	3.6	4.4	3.5
VARIANCE	54	58	50	49	48	56	30	55	63	27	29	56	35

**EXPECTED CHANGE IN PRICES DURING THE NEXT 5 YEARS - MEDIAN INCREASE
THREE MONTH MOVING AVERAGES**

All	2.9	2.9	3.0	3.0	3.0	3.0	2.9	2.9	3.0	3.0	3.0	2.9	2.9
Age 18 to 44	2.9	3.1	3.2	3.3	3.2	3.0	2.9	2.9	3.1	3.1	3.1	2.9	2.9
Age 45 to 64	2.9	2.8	2.9	2.9	3.0	2.9	2.9	2.9	2.9	3.0	3.0	3.0	3.0
Age 65+	2.9	2.8	2.9	2.9	3.0	3.0	3.0	2.9	3.0	3.0	2.9	2.8	2.9
Income Bottom Third	3.2	3.2	3.4	3.4	3.4	3.4	3.3	3.3	3.3	3.3	3.3	3.3	3.3
Income Middle Third	2.8	2.8	2.9	2.9	2.9	2.9	2.8	2.9	3.0	2.9	2.9	2.8	2.8
Income Top Third	2.8	2.8	2.8	2.9	2.9	2.9	2.8	2.8	2.8	2.9	2.9	2.8	2.8
Educ High School or Less	3.1	3.3	3.7	3.6	3.9	3.6	3.4	3.1	3.3	3.4	3.3	3.0	3.1
Educ Some College	3.0	3.0	3.1	3.3	3.2	3.1	3.0	3.1	3.2	3.2	3.1	2.9	2.9
Educ College Degree	2.8	2.7	2.8	2.9	2.9	2.8	2.8	2.8	2.9	2.9	2.9	2.8	2.8
Democrat	2.5	2.5	2.7	2.8	2.7	2.7	2.6	2.7	2.7	2.7	2.7	2.8	2.8
Independent	3.0	3.1	3.1	3.2	3.2	3.1	3.0	3.0	3.2	3.2	3.2	3.0	3.0
Republican	3.1	3.0	3.1	3.2	3.3	3.2	3.2	3.1	3.2	3.0	3.0	2.9	2.9

The questions were: "What about the outlook for prices over the next 5 to 10 years? Do you think prices will be higher, about the same, or lower, 5 to 10 years from now?" and "By about what percent per year do you expect prices to go (up/down) on the average, during the next 5 to 10 years?"

*: Less than half of one percent.

CHART 33: EXPECTED CHANGE IN PRICES DURING THE NEXT 5 YEARS

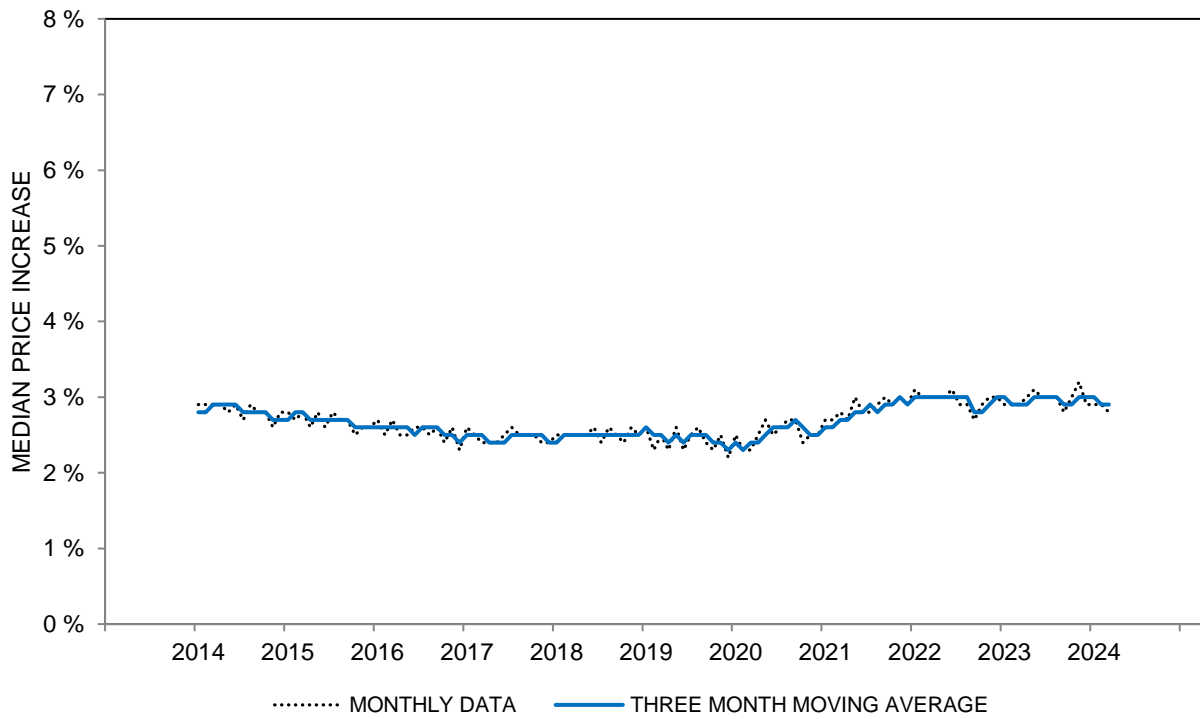

CHART 33: EXPECTED CHANGE IN PRICES DURING THE NEXT 5 YEARS

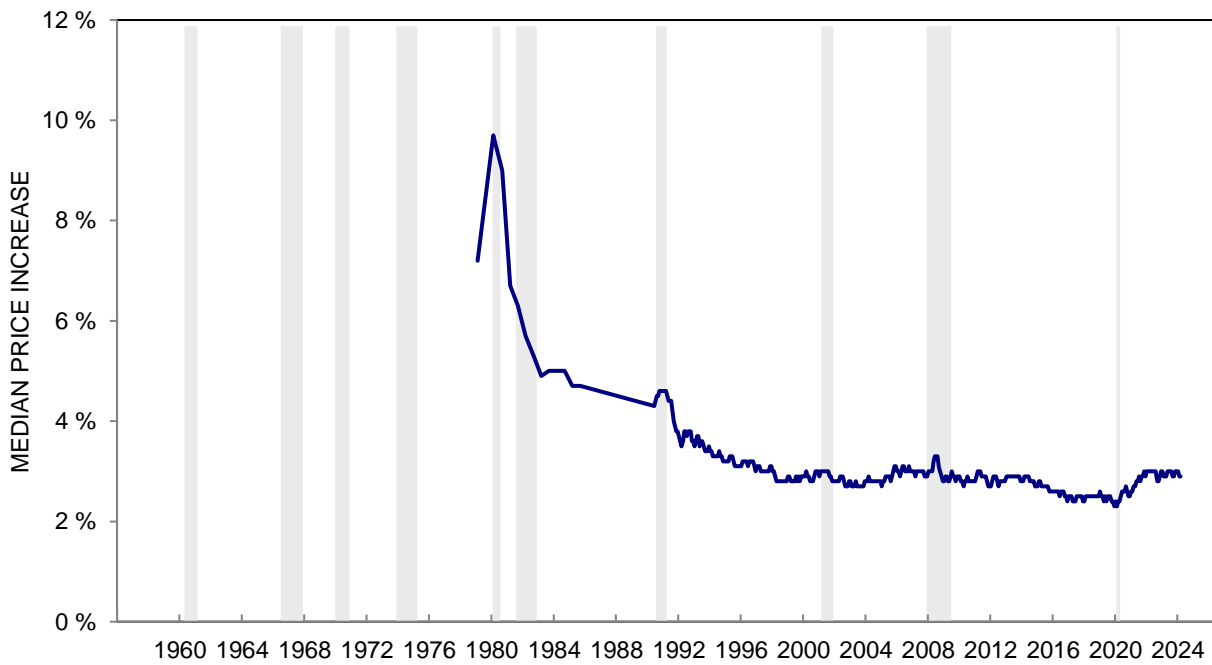

TABLE 34

OPINIONS ABOUT THE GOVERNMENT'S ECONOMIC POLICY

	Mar 2023	Apr 2023	May 2023	Jun 2023	Jul 2023	Aug 2023	Sep 2023	Oct 2023	Nov 2023	Dec 2023	Jan 2024	Feb 2024	Mar 2024
A GOOD JOB	20%	17%	14%	18%	21%	22%	22%	21%	20%	20%	26%	23%	25%
ONLY FAIR	33	36	31	34	31	31	31	27	27	30	25	31	29
A POOR JOB	45	45	52	45	46	47	46	51	53	49	47	45	44
DK, NA	2	2	3	3	2	*	1	1	*	1	2	1	2
TOTAL	100%	100%	100%	100%	100%	100%	100%	100%	100%	100%	100%	100%	100%
CASES	603	601	605	600	601	604	602	605	600	600	601	602	602
INDEX SCORE	75	72	62	73	75	75	76	70	67	71	79	78	81

**OPINIONS ABOUT THE GOVERNMENT'S ECONOMIC POLICY - INDEX SCORE
THREE MONTH MOVING AVERAGES**

All	75	74	70	69	70	74	75	74	71	69	72	76	79
Age 18 to 44	71	66	61	62	67	70	68	63	59	57	62	66	67
Age 45 to 64	72	75	68	68	64	71	73	76	75	72	71	75	81
Age 65+	86	85	84	80	80	83	87	85	83	83	88	92	94
Income Bottom Third	74	77	70	66	59	65	66	73	68	66	61	66	67
Income Middle Third	69	68	65	65	69	71	73	68	68	67	74	75	80
Income Top Third	82	79	74	76	83	89	90	82	79	77	85	88	92
Educ High School or Less	70	69	61	56	52	55	53	55	54	53	50	54	56
Educ Some College	57	59	55	57	54	61	59	62	57	56	55	58	61
Educ College Degree	88	85	82	82	86	90	94	89	86	83	91	94	99
Democrat	122	119	117	115	124	129	134	130	130	129	134	135	139
Independent	69	70	63	63	59	66	64	65	59	56	58	64	69
Republican	26	27	26	26	24	26	27	28	27	27	24	26	28

The question was: "As to the economic policy of the government -- I mean steps taken to fight inflation or unemployment -- would you say the government is doing a good job, only fair, or a poor job?"

*: Less than half of one percent. Index Score is the percent favorable minus the percent unfavorable plus 100

CHART 34: OPINIONS ABOUT THE GOVERNMENT'S ECONOMIC POLICY

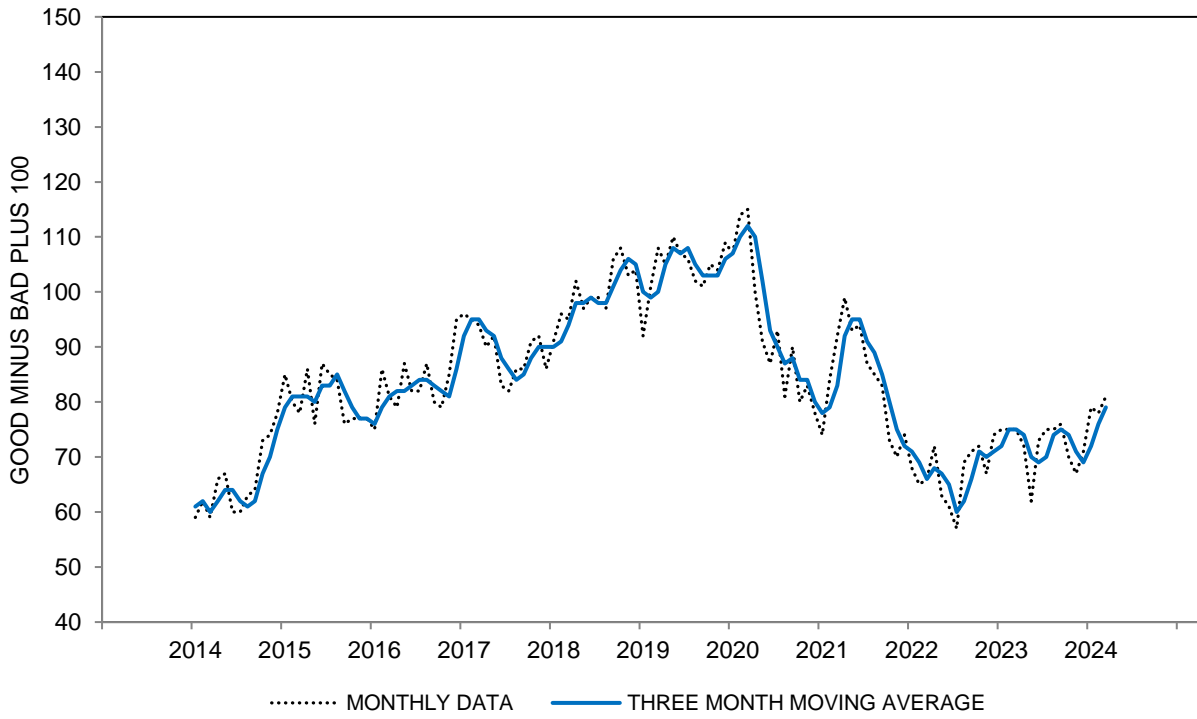

CHART 34: OPINIONS ABOUT THE GOVERNMENT'S ECONOMIC POLICY

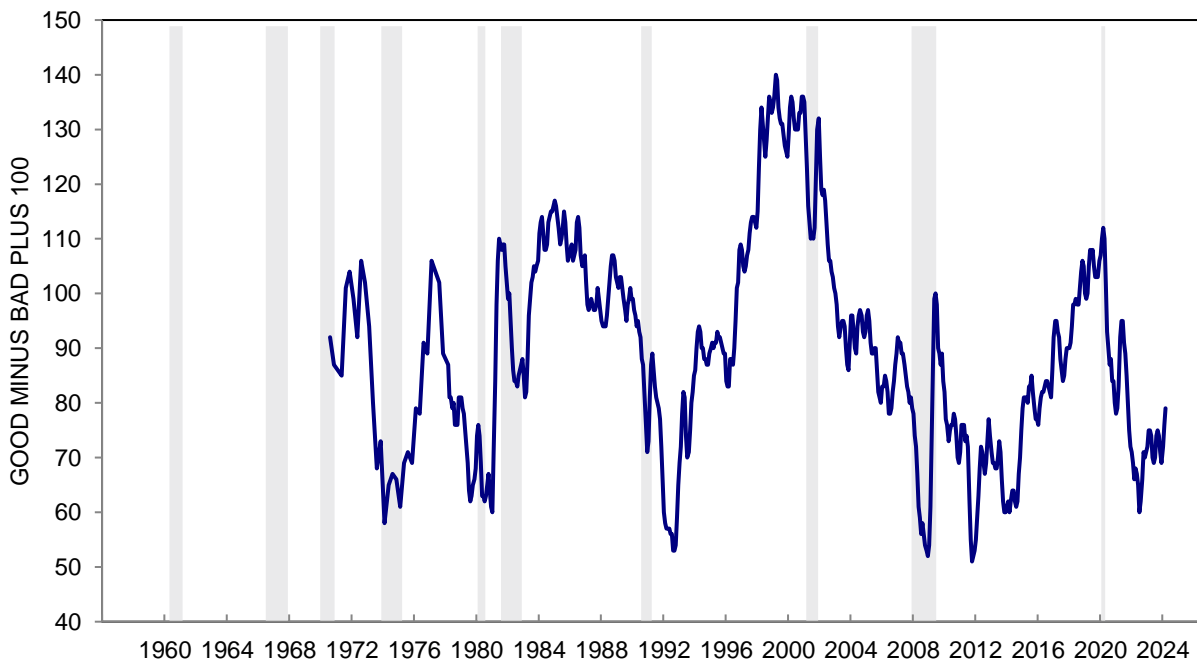

TABLE 35

BUYING CONDITIONS FOR LARGE HOUSEHOLD DURABLES

	Mar 2023	Apr 2023	May 2023	Jun 2023	Jul 2023	Aug 2023	Sep 2023	Oct 2023	Nov 2023	Dec 2023	Jan 2024	Feb 2024	Mar 2024
GOOD TIME TO BUY	38%	43%	38%	44%	46%	47%	44%	47%	42%	46%	53%	48%	51%
UNCERTAIN, DEPENDS	6	5	6	4	9	8	8	8	8	8	5	10	7
BAD TIME TO BUY	56	52	56	52	45	45	48	45	50	46	42	42	42
TOTAL	100%	100%	100%	100%	100%	100%	100%	100%	100%	100%	100%	100%	100%
CASES	603	601	605	600	601	604	602	605	600	600	601	602	602
INDEX SCORE	82	91	82	92	101	102	96	102	92	100	111	106	109

**BUYING CONDITIONS FOR LARGE HOUSEHOLD DURABLES - INDEX SCORE
THREE MONTH MOVING AVERAGES**

All	86	88	85	88	92	98	100	100	97	98	101	106	109
Age 18 to 44	86	91	85	93	96	100	97	97	97	99	106	107	110
Age 45 to 64	79	79	81	84	89	93	95	93	87	90	89	98	96
Age 65+	98	95	91	89	91	103	108	113	106	105	108	113	120
Income Bottom Third	92	93	89	93	89	90	89	98	96	98	96	100	99
Income Middle Third	81	89	87	94	94	101	103	99	95	92	99	101	108
Income Top Third	86	83	81	80	93	103	107	103	100	105	110	118	119
Educ High School or Less	81	86	82	89	87	89	89	92	92	88	94	98	101
Educ Some College	86	92	94	94	91	94	95	100	94	96	92	94	98
Educ College Degree	90	87	81	84	93	104	107	104	101	103	108	114	116
Democrat	87	88	92	98	102	108	110	111	114	117	123	126	128
Independent	86	89	84	89	95	100	101	103	98	99	97	102	102
Republican	87	86	80	76	75	83	85	86	81	82	83	88	95

The question was: "About the big things people buy for their homes -- such as furniture, a refrigerator, stove, television, and things like that. Generally speaking, do you think now is a good time or a bad time for people to buy major household items?"

*: Less than half of one percent. Index Score is the percent favorable minus the percent unfavorable plus 100

CHART 35: BUYING CONDITIONS FOR LARGE HOUSEHOLD DURABLES

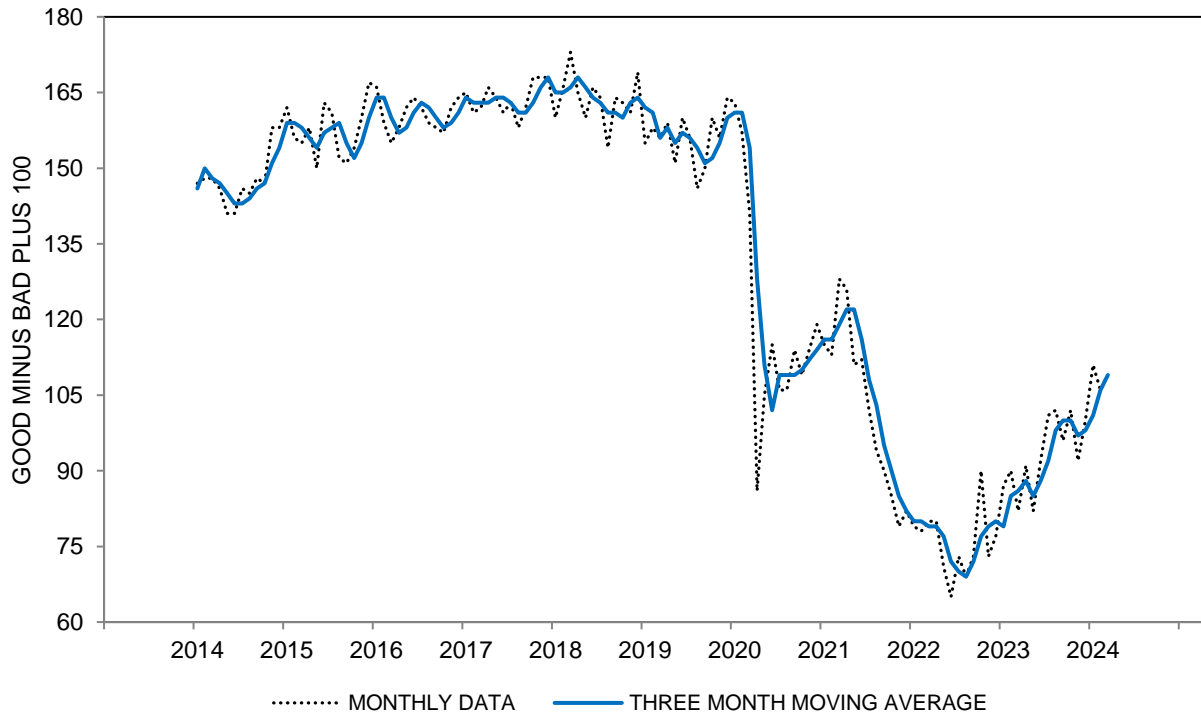

CHART 35: BUYING CONDITIONS FOR LARGE HOUSEHOLD DURABLES

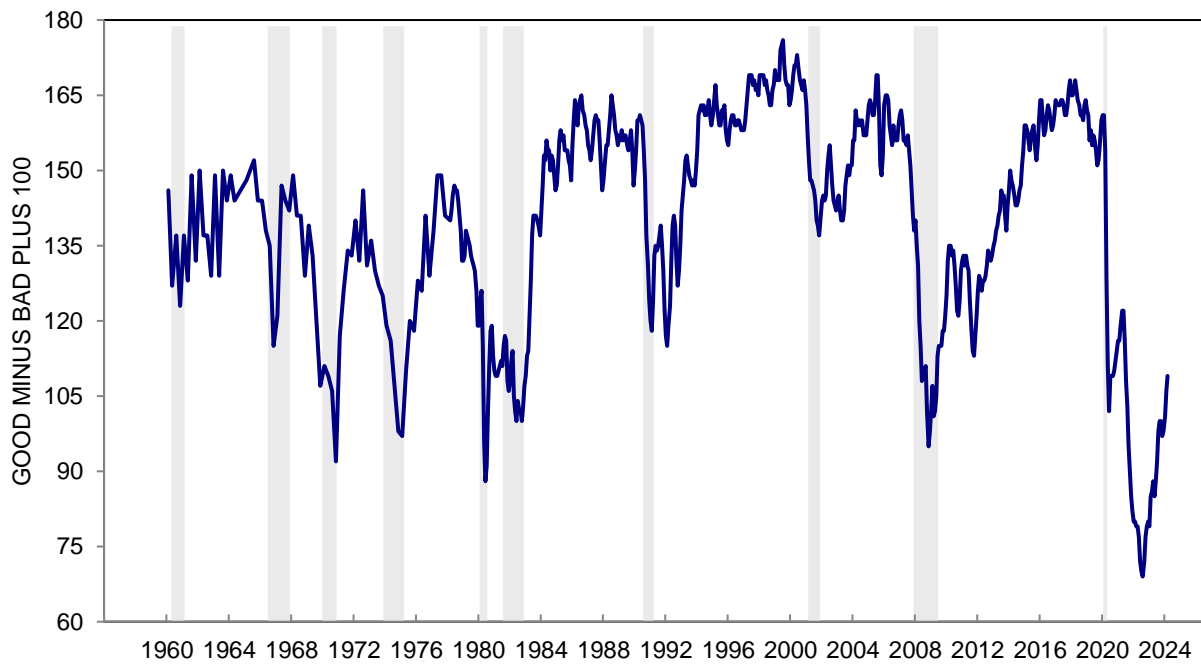

TABLE 36

**SELECTED REASONS FOR OPINIONS ABOUT BUYING CONDITIONS
FOR LARGE HOUSEHOLD DURABLES**

	Mar 2023	Apr 2023	May 2023	Jun 2023	Jul 2023	Aug 2023	Sep 2023	Oct 2023	Nov 2023	Dec 2023	Jan 2024	Feb 2024	Mar 2024
GOOD TIME TO BUY													
Prices are low; good buys available	16%	18%	20%	19%	22%	21%	23%	23%	25%	26%	27%	28%	23%
Prices won't come down; are going higher	12	11	9	10	11	11	10	12	7	10	12	10	15
Interest rates are low	2	1	1	2	1	2	2	2	1	2	1	2	3
Borrow-in-advance of rising interest rates	1	*	1	*	1	1	*	*	*	*	*	*	*
Times are good; prosperity	5	7	4	4	6	5	3	4	2	3	7	5	5
Supply Adequate	3	5	5	6	5	4	5	4	3	4	5	4	3
BAD TIME TO BUY													
Prices are high	38	30	39	32	31	31	35	31	35	33	27	30	27
Interest rates are high; credit is tight	11	13	11	11	10	11	10	10	12	11	8	10	10
Times are bad; can't afford to buy	14	9	10	17	11	7	10	10	9	7	10	9	8
Bad times ahead; uncertain future	12	12	11	7	8	8	8	7	9	7	6	7	8
Supply Inadequate	7	5	10	4	4	5	4	3	4	4	2	2	2

**SELECTED REASONS FOR OPINIONS ABOUT DURABLES BUYING CONDITIONS
PRICES LOW - PRICES HIGH (THREE MONTH MOVING AVERAGES)**

All	-18	-16	-18	-15	-14	-11	-10	-10	-10	-8	-6	-3	-2
Age 18 to 44	-21	-15	-18	-11	-11	-11	-14	-14	-10	-7	-4	-5	-4
Age 45 to 64	-20	-18	-20	-17	-15	-11	-11	-10	-14	-10	-9	-4	-6
Age 65+	-10	-12	-13	-15	-16	-9	-4	-3	-6	-7	-3	1	4
Income Bottom Third	-12	-10	-11	-9	-13	-14	-16	-10	-10	-6	-7	-6	-11
Income Middle Third	-22	-16	-16	-11	-12	-8	-7	-8	-10	-13	-7	-4	1
Income Top Third	-20	-20	-24	-22	-17	-11	-9	-10	-9	-4	0	3	5
Educ High School or Less	-16	-14	-18	-16	-16	-14	-14	-12	-11	-13	-12	-10	-11
Educ Some College	-18	-10	-8	-7	-13	-13	-14	-9	-10	-7	-8	-8	-7
Educ College Degree	-19	-20	-23	-19	-14	-9	-7	-10	-9	-7	-2	2	4
Democrat	-15	-13	-12	-9	-9	-7	-7	-6	1	7	12	10	9
Independent	-20	-17	-18	-13	-10	-7	-7	-7	-10	-11	-10	-6	-6
Republican	-17	-16	-21	-21	-23	-23	-22	-18	-20	-18	-18	-13	-11

RATES LOW - RATES HIGH (THREE MONTH MOVING AVERAGES)

All	-7	-9	-10	-10	-9	-9	-9	-8	-9	-9	-9	-8	-7
Age 18 to 44	-6	-6	-7	-7	-6	-7	-6	-6	-6	-8	-7	-7	-5
Age 45 to 64	-9	-12	-12	-14	-10	-11	-10	-10	-12	-11	-11	-7	-9
Age 65+	-9	-11	-13	-11	-12	-10	-10	-9	-11	-12	-11	-10	-10
Income Bottom Third	-7	-9	-8	-7	-6	-8	-8	-7	-5	-7	-7	-7	-7
Income Middle Third	-8	-9	-11	-10	-10	-8	-7	-8	-10	-11	-9	-10	-9
Income Top Third	-8	-11	-12	-14	-11	-11	-10	-11	-13	-12	-10	-7	-5
Educ High School or Less	-8	-8	-7	-8	-5	-6	-5	-6	-5	-6	-6	-7	-7
Educ Some College	-6	-6	-9	-10	-10	-11	-10	-10	-9	-10	-11	-8	-8
Educ College Degree	-9	-12	-13	-12	-11	-10	-9	-9	-10	-11	-10	-8	-8
Democrat	-10	-11	-11	-11	-9	-8	-6	-6	-7	-6	-7	-5	-5
Independent	-7	-8	-10	-10	-9	-8	-8	-7	-7	-8	-7	-7	-8
Republican	-6	-9	-10	-10	-9	-10	-10	-12	-15	-16	-14	-12	-10

Response to the query: "Why do you say so?" following the question on Table 35.

May add to more than 100% due to multiple mentions.

*: Less than half of one percent.

**CHART 36A: PRICE REASONS FOR LARGE HOUSEHOLD DURABLES
(%LOW PRICES - %HIGH PRICES)**

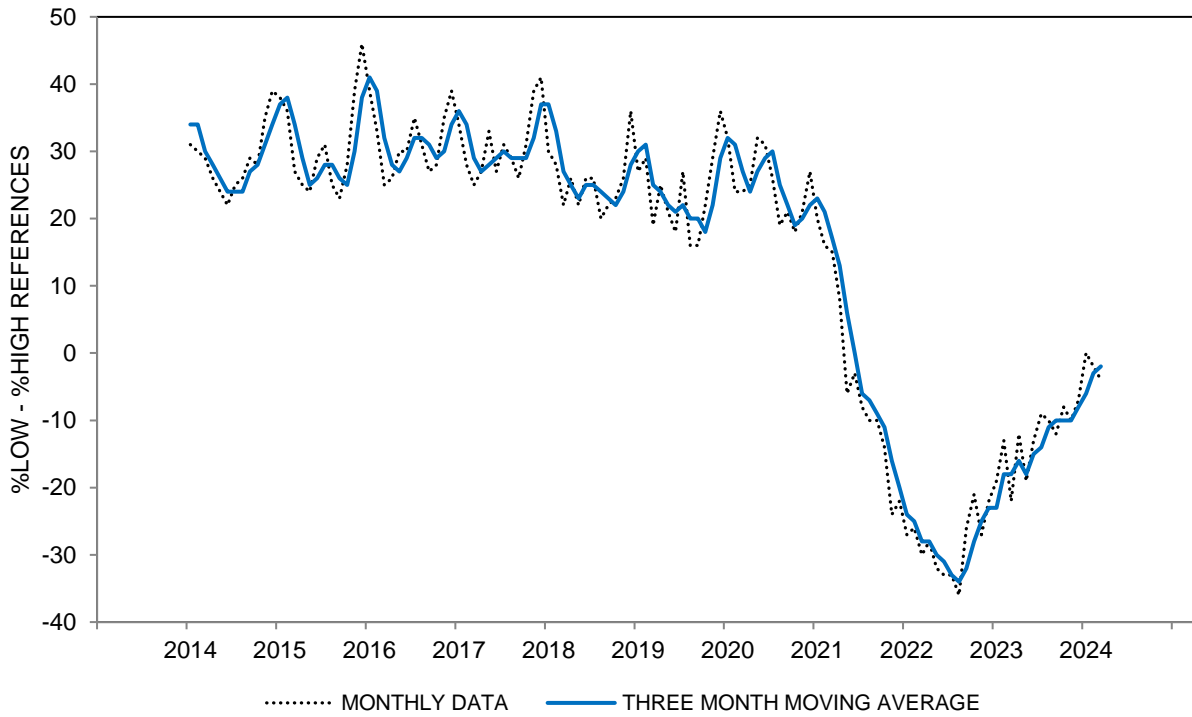

**CHART 36A: PRICE REASONS FOR LARGE HOUSEHOLD DURABLES
(%LOW PRICES - %HIGH PRICES)**

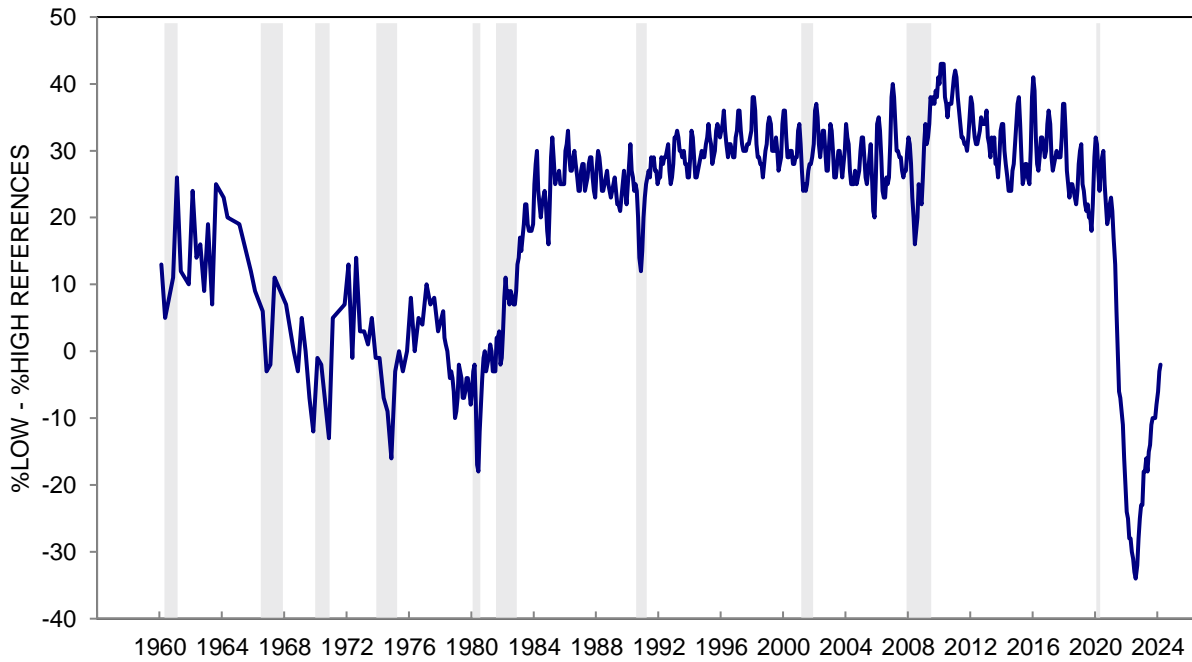

**CHART 36B: ADVANCE BUYING RATIONALES FOR LARGE HOUSEHOLD DURABLES
(THREE MONTH MOVING AVERAGES)**

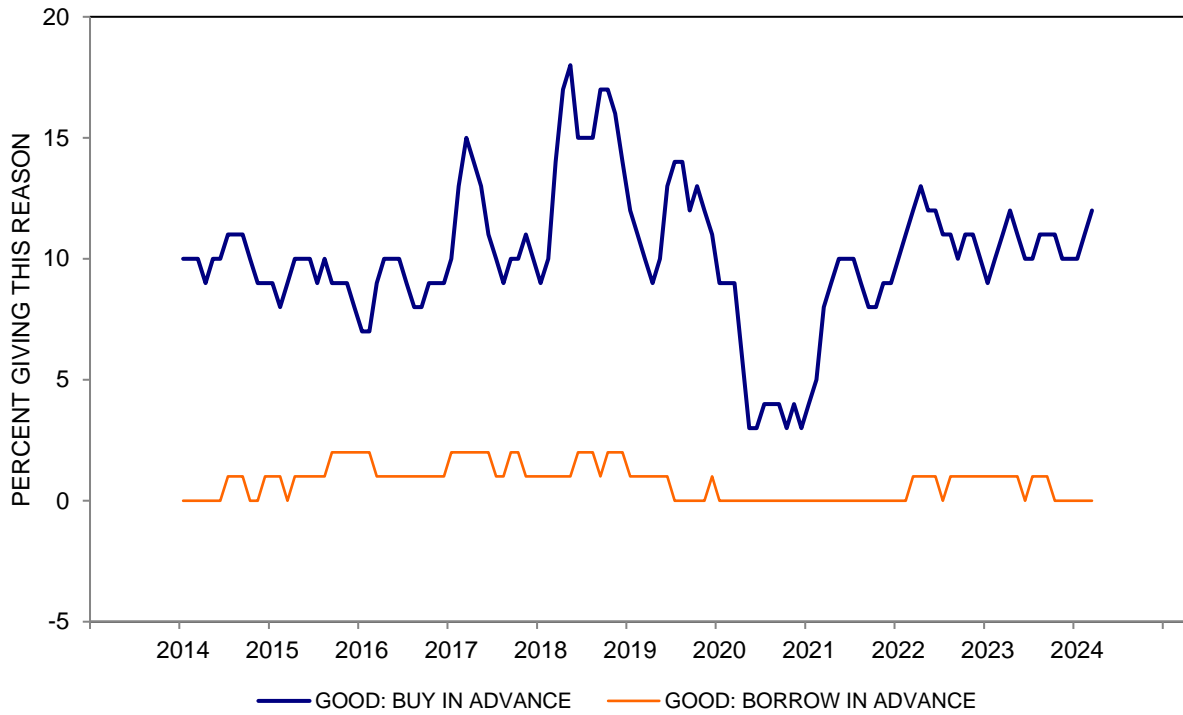
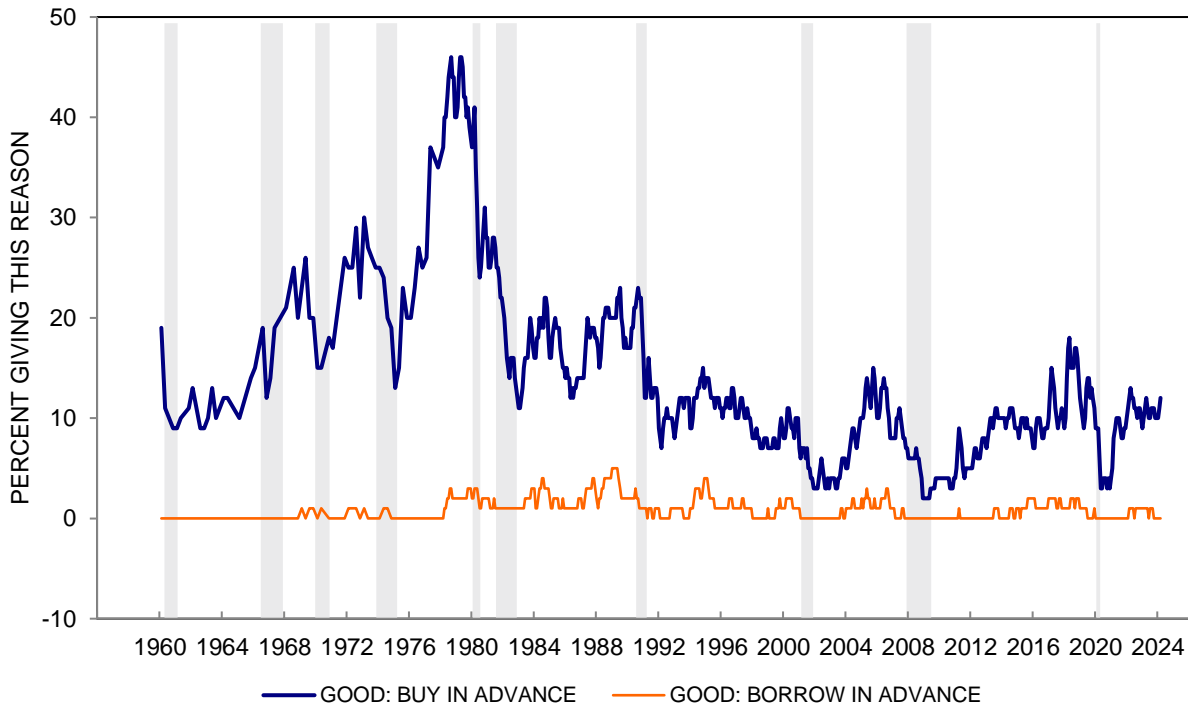
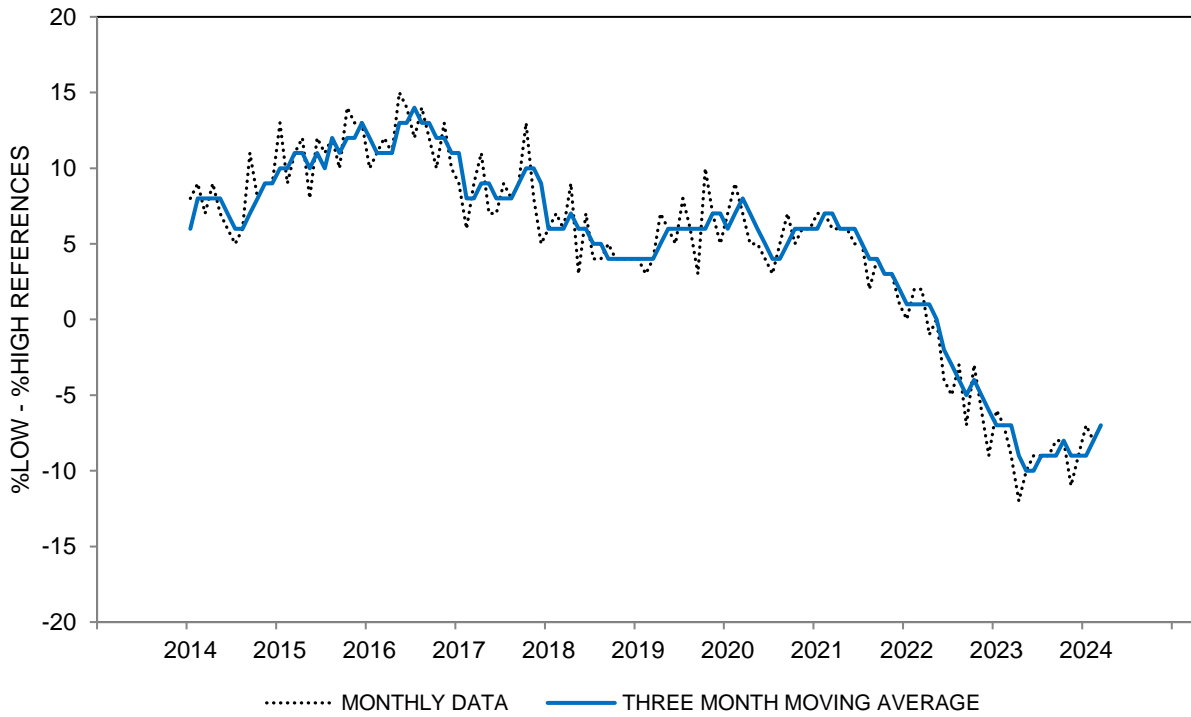

CHART 36B: ADVANCE BUYING RATIONALES FOR LARGE HOUSEHOLD DURABLES



**CHART 36C: INTEREST RATE REASONS FOR LARGE HOUSEHOLD DURABLES
(%LOW INTEREST RATES - %HIGH INTEREST RATES)**



**CHART 36C: INTEREST RATE REASONS FOR LARGE HOUSEHOLD DURABLES
(%LOW INTEREST RATES - %HIGH INTEREST RATES)**

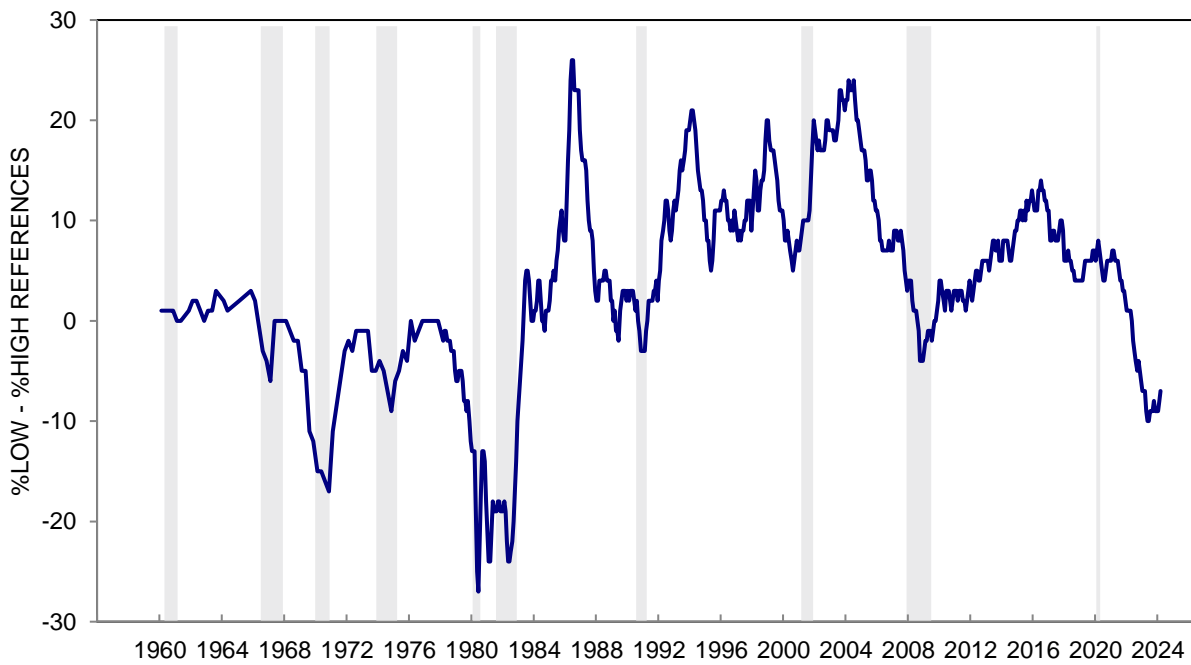

**CHART 36D: ECONOMIC CERTAINTY REASONS FOR LARGE HOUSEHOLD DURABLES
(%MORE CERTAINTY - %LESS CERTAINTY)**

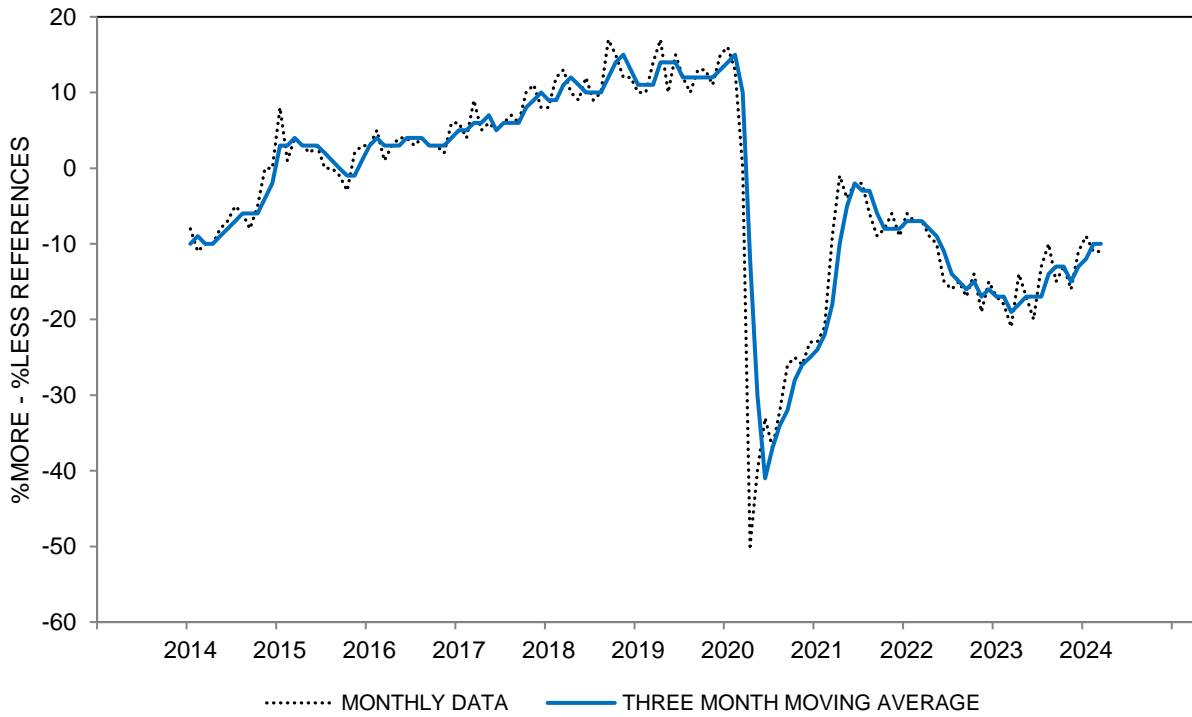

**CHART 36D: ECONOMIC CERTAINTY REASONS FOR LARGE HOUSEHOLD DURABLES
(%MORE CERTAINTY - %LESS CERTAINTY)**

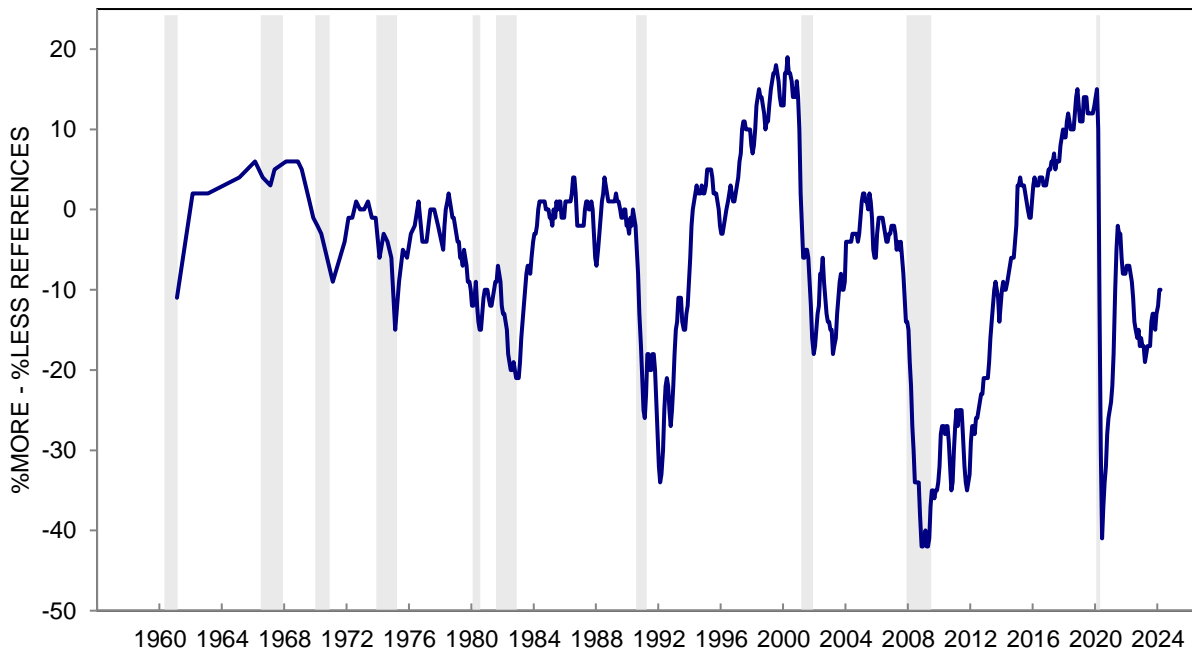

This Page
Intentionally
Left Blank

TABLE 37

BUYING CONDITIONS FOR VEHICLES

	Mar 2023	Apr 2023	May 2023	Jun 2023	Jul 2023	Aug 2023	Sep 2023	Oct 2023	Nov 2023	Dec 2023	Jan 2024	Feb 2024	Mar 2024
GOOD TIME TO BUY	29%	29%	28%	29%	31%	31%	27%	27%	27%	29%	35%	35%	40%
UNCERTAIN, DEPENDS	3	4	3	3	4	3	3	3	2	4	5	6	5
BAD TIME TO BUY	68	67	69	68	65	66	70	70	71	67	60	59	55
TOTAL	100%	100%	100%	100%	100%	100%	100%	100%	100%	100%	100%	100%	100%
CASES	603	601	605	600	601	604	602	605	600	600	601	602	602
INDEX SCORE	61	62	59	61	66	65	57	57	56	62	75	76	85

**BUYING CONDITIONS FOR VEHICLES - INDEX SCORE
THREE MONTH MOVING AVERAGES**

All	66	63	61	61	62	64	63	60	57	58	64	71	79
Age 18 to 44	69	63	61	62	65	64	61	58	55	56	62	71	76
Age 45 to 64	59	61	56	56	56	61	60	58	53	56	60	69	75
Age 65+	70	69	66	64	64	68	69	65	63	63	71	73	85
Income Bottom Third	67	65	58	60	57	58	54	56	56	58	61	63	70
Income Middle Third	61	61	61	61	63	64	64	59	54	53	59	64	73
Income Top Third	69	63	60	60	68	71	70	64	60	65	73	86	94
Educ High School or Less	64	64	57	54	55	63	60	62	58	58	60	64	72
Educ Some College	64	64	60	64	59	62	56	58	50	51	52	60	69
Educ College Degree	69	63	62	61	67	66	68	60	59	62	72	80	87
Democrat	68	66	68	70	73	73	71	66	70	73	81	87	98
Independent	68	64	61	60	61	62	62	61	57	57	60	67	73
Republican	57	56	48	50	51	58	54	51	43	48	51	57	63

The question was: "Speaking now of the automobile market -- do you think the next 12 months or so will be a good time or a bad time to buy a new vehicle, such as a car, pickup, van, or sport utility vehicle?"

*: Less than half of one percent. Index Score is the percent favorable minus the percent unfavorable plus 100

CHART 37: BUYING CONDITIONS FOR VEHICLES

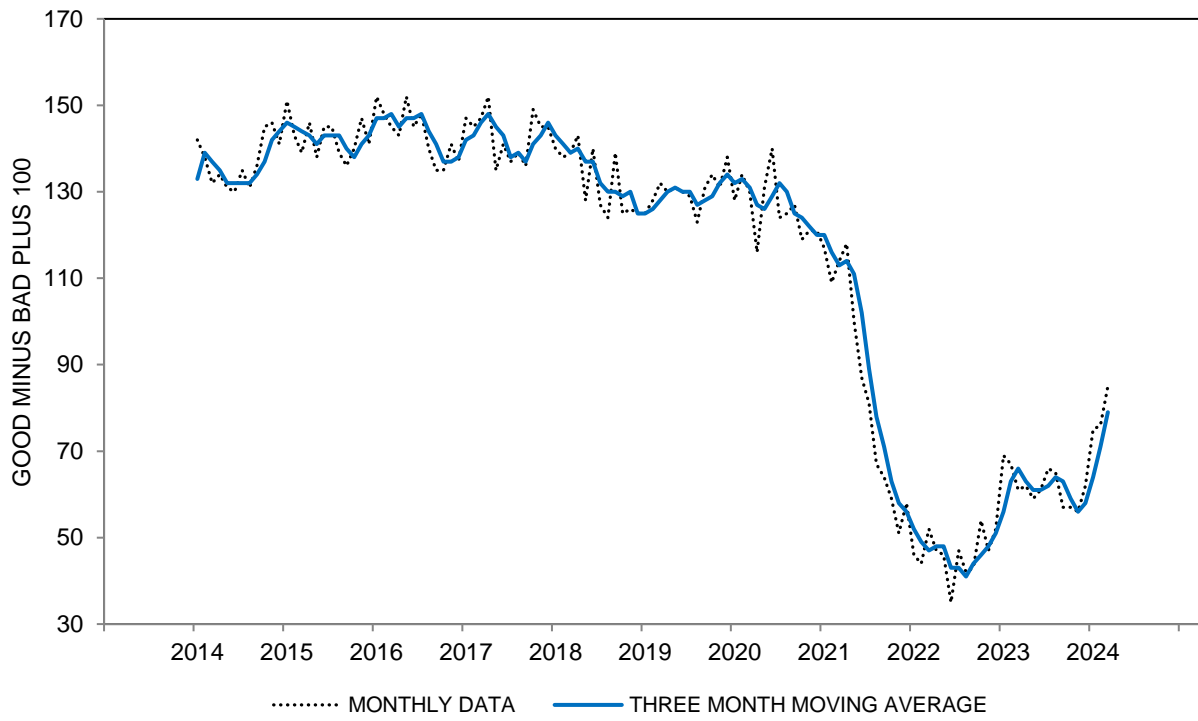

CHART 37: BUYING CONDITIONS FOR VEHICLES

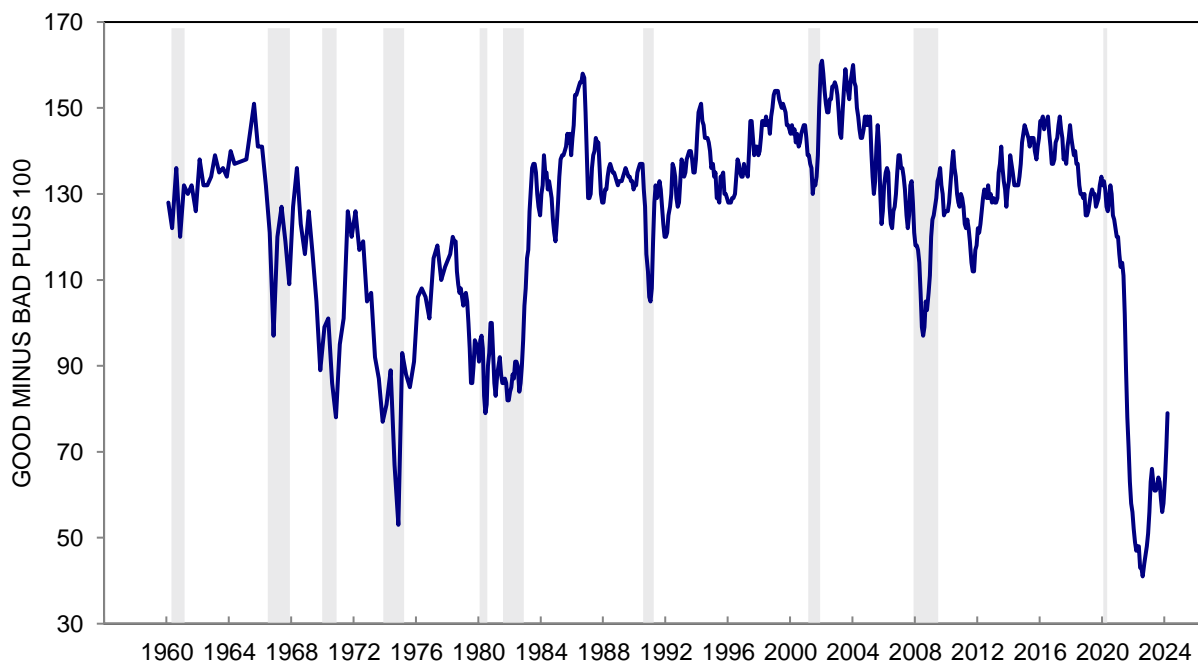

TABLE 38
SELECTED REASONS FOR OPINIONS ABOUT BUYING CONDITIONS FOR VEHICLES

	Mar 2023	Apr 2023	May 2023	Jun 2023	Jul 2023	Aug 2023	Sep 2023	Oct 2023	Nov 2023	Dec 2023	Jan 2024	Feb 2024	Mar 2024
GOOD TIME TO BUY													
Prices are low; good buys available	14%	13%	15%	12%	14%	15%	12%	12%	14%	15%	15%	18%	18%
Prices won't come down; are going higher	5	5	4	5	5	5	4	5	3	4	3	4	7
Interest rates are low	2	2	2	2	3	3	2	2	3	4	5	6	7
Borrow-in-advance of rising interest rates	1	1	1	1	1	1	*	1	1	1	*	*	1
Times are good; prosperity	3	3	2	3	4	2	2	2	2	2	5	3	4
New fuel efficient model	*	*	*	*	*	1	*	1	*	*	1	*	1
Supply Adequate	5	7	7	7	6	6	6	4	3	6	6	6	7
BAD TIME TO BUY													
Prices are high	49	44	48	45	45	45	49	47	47	46	42	43	43
Interest rates are high; credit is tight	26	25	26	24	22	26	28	28	34	30	24	24	21
Times are bad; can't afford to buy	10	6	11	9	9	6	7	6	7	7	6	7	7
Bad times ahead; uncertain future	5	5	4	3	3	3	3	3	4	3	3	4	2
Price of gas; shortages	1	1	2	2	2	1	1	2	1	1	*	1	1
Poor selection; quality	1	2	3	3	2	3	2	1	3	3	4	4	5
Supply Inadequate	11	9	11	10	10	8	9	10	8	6	4	3	3

SELECTED REASONS FOR OPINIONS ABOUT VEHICLE BUYING CONDITIONS
PRICES LOW - PRICES HIGH (THREE MONTH MOVING AVERAGES)

All	-31	-31	-33	-32	-32	-31	-33	-34	-35	-33	-30	-28	-26
Age 18 to 44	-28	-31	-33	-30	-28	-30	-33	-36	-35	-33	-29	-26	-25
Age 45 to 64	-31	-30	-34	-34	-34	-31	-32	-32	-36	-34	-33	-28	-27
Age 65+	-31	-30	-32	-35	-37	-33	-32	-33	-34	-31	-28	-28	-24
Income Bottom Third	-31	-32	-37	-34	-38	-37	-43	-40	-39	-37	-35	-35	-33
Income Middle Third	-35	-33	-32	-32	-31	-28	-27	-29	-33	-36	-36	-34	-29
Income Top Third	-26	-28	-31	-31	-28	-28	-28	-33	-33	-26	-19	-12	-12
Educ High School or Less	-32	-31	-34	-34	-35	-33	-38	-33	-36	-36	-39	-35	-29
Educ Some College	-36	-35	-38	-34	-34	-31	-35	-35	-38	-38	-37	-36	-34
Educ College Degree	-27	-29	-30	-32	-31	-31	-30	-34	-33	-29	-23	-20	-19
Democrat	-27	-27	-29	-26	-26	-25	-26	-29	-26	-26	-22	-19	-13
Independent	-31	-31	-33	-35	-37	-36	-36	-34	-35	-34	-31	-29	-27
Republican	-36	-36	-40	-38	-35	-33	-37	-41	-44	-37	-38	-35	-37

RATES LOW - RATES HIGH (THREE MONTH MOVING AVERAGES)

All	-22	-22	-24	-23	-22	-21	-23	-25	-28	-28	-25	-21	-17
Age 18 to 44	-21	-22	-22	-22	-19	-21	-23	-26	-27	-27	-26	-23	-20
Age 45 to 64	-24	-24	-27	-26	-25	-23	-26	-29	-34	-32	-30	-24	-20
Age 65+	-19	-19	-21	-20	-20	-17	-16	-17	-21	-22	-20	-14	-9
Income Bottom Third	-18	-18	-18	-16	-16	-15	-16	-17	-20	-21	-19	-16	-12
Income Middle Third	-23	-23	-25	-23	-24	-26	-28	-31	-32	-30	-27	-23	-21
Income Top Third	-26	-26	-29	-29	-25	-24	-24	-27	-31	-32	-30	-23	-17
Educ High School or Less	-17	-18	-19	-18	-17	-16	-15	-19	-20	-23	-17	-16	-14
Educ Some College	-23	-20	-21	-21	-24	-21	-23	-21	-25	-25	-26	-23	-19
Educ College Degree	-23	-26	-27	-26	-22	-23	-25	-29	-32	-31	-28	-22	-17
Democrat	-23	-21	-20	-17	-18	-20	-23	-24	-24	-24	-21	-15	-9
Independent	-20	-21	-23	-25	-21	-19	-19	-23	-25	-25	-24	-22	-20
Republican	-25	-27	-30	-27	-24	-22	-25	-29	-36	-34	-32	-25	-21

Response to the query: "Why do you say so?" following the question on Table 37.

May add to more than 100% due to multiple mentions.

*: Less than half of one percent.

**CHART 38A: PRICE REASONS FOR BUYING CONDITIONS FOR VEHICLES
(%LOW PRICES - %HIGH PRICES)**

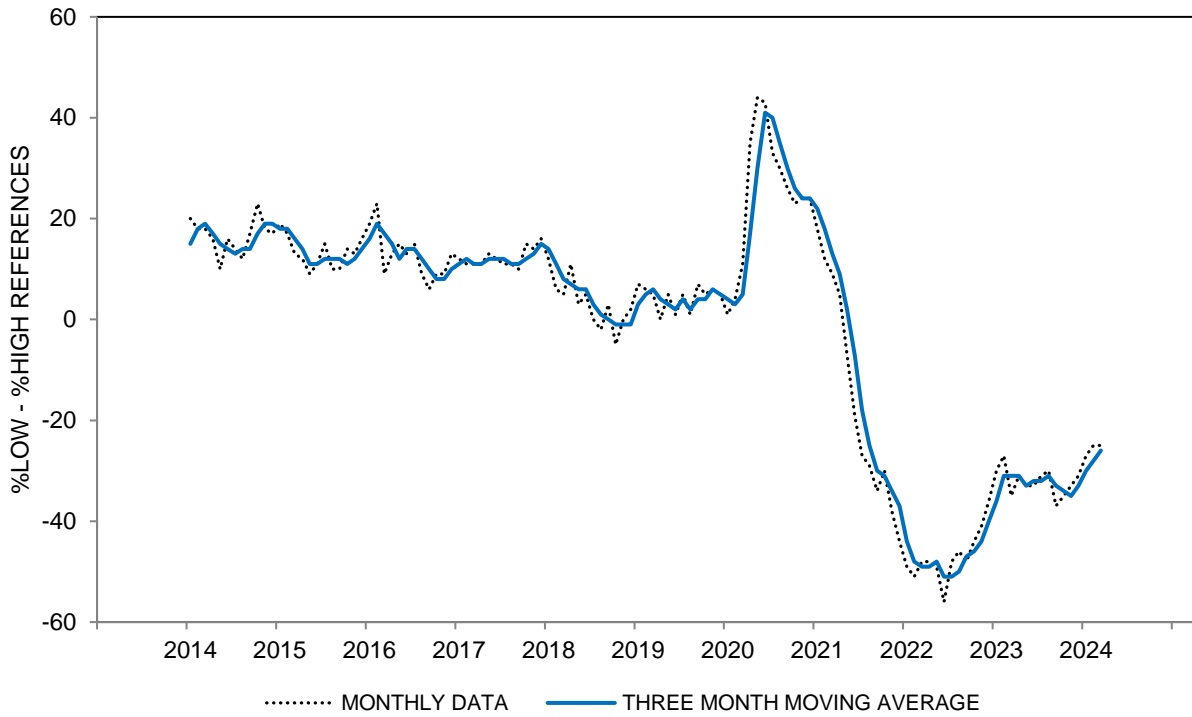

**CHART 38A: PRICE REASONS FOR BUYING CONDITIONS FOR VEHICLES
(%LOW PRICES - %HIGH PRICES)**

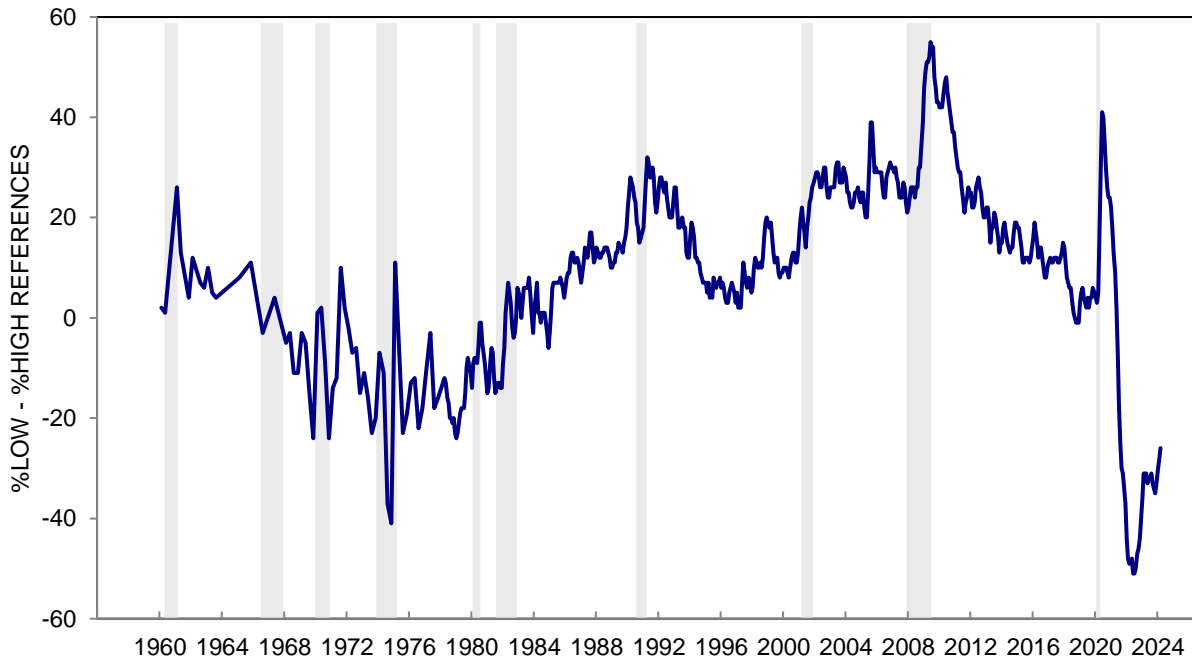

**CHART 38B: ADVANCE BUYING RATIONALES FOR BUYING CONDITIONS FOR VEHICLES
(THREE MONTH MOVING AVERAGES)**

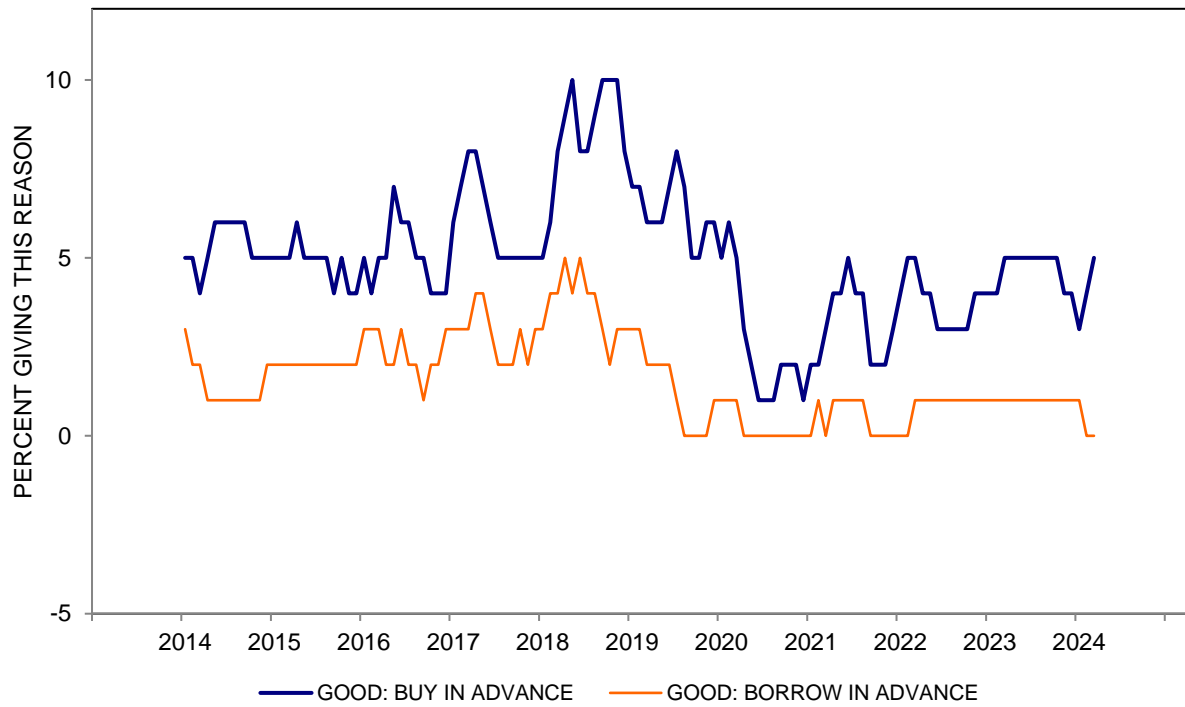
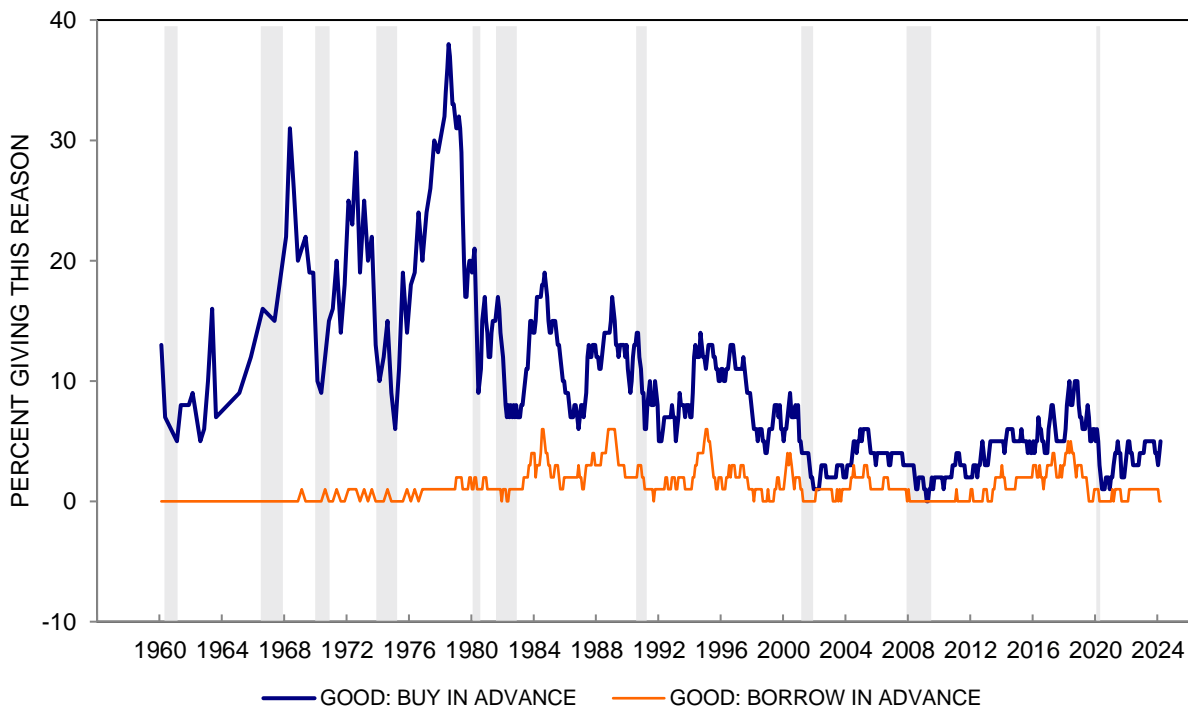
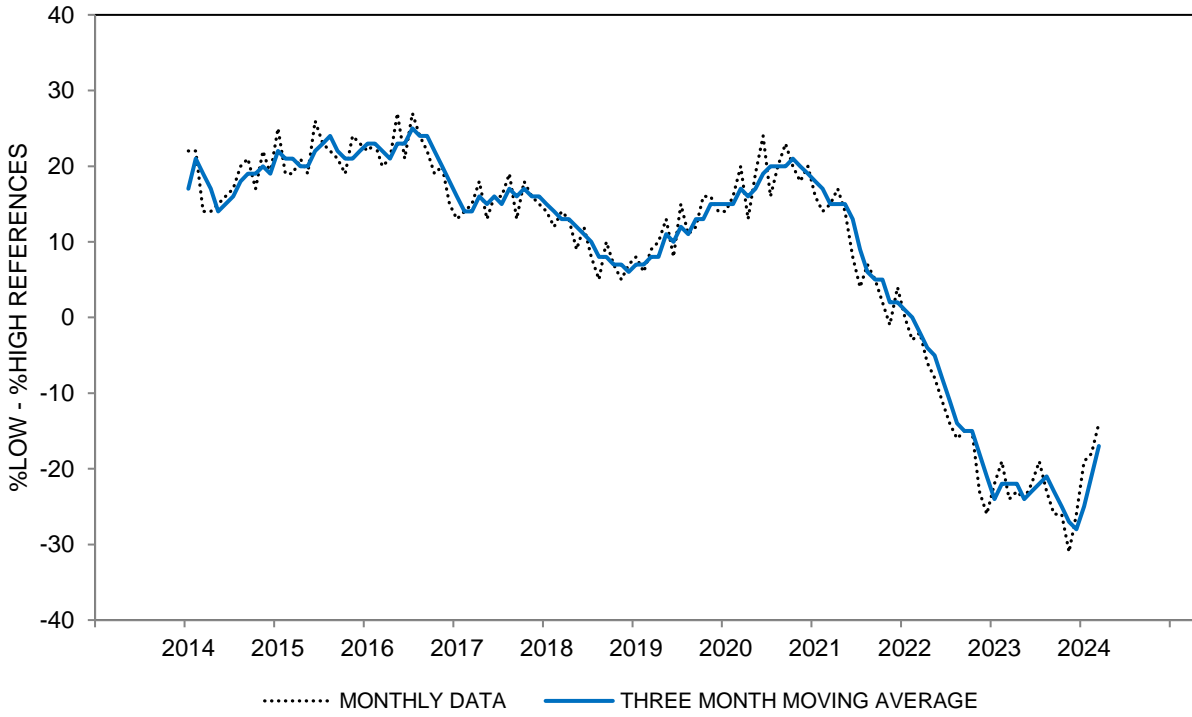

CHART 38B: ADVANCE BUYING RATIONALES FOR BUYING CONDITIONS FOR VEHICLES



**CHART 38C: INTEREST RATE REASONS FOR BUYING CONDITIONS FOR VEHICLES
(%LOW INTEREST RATES - %HIGH INTEREST RATES)**



**CHART 38C: INTEREST RATE REASONS FOR BUYING CONDITIONS FOR VEHICLES
(%LOW INTEREST RATES - %HIGH INTEREST RATES)**

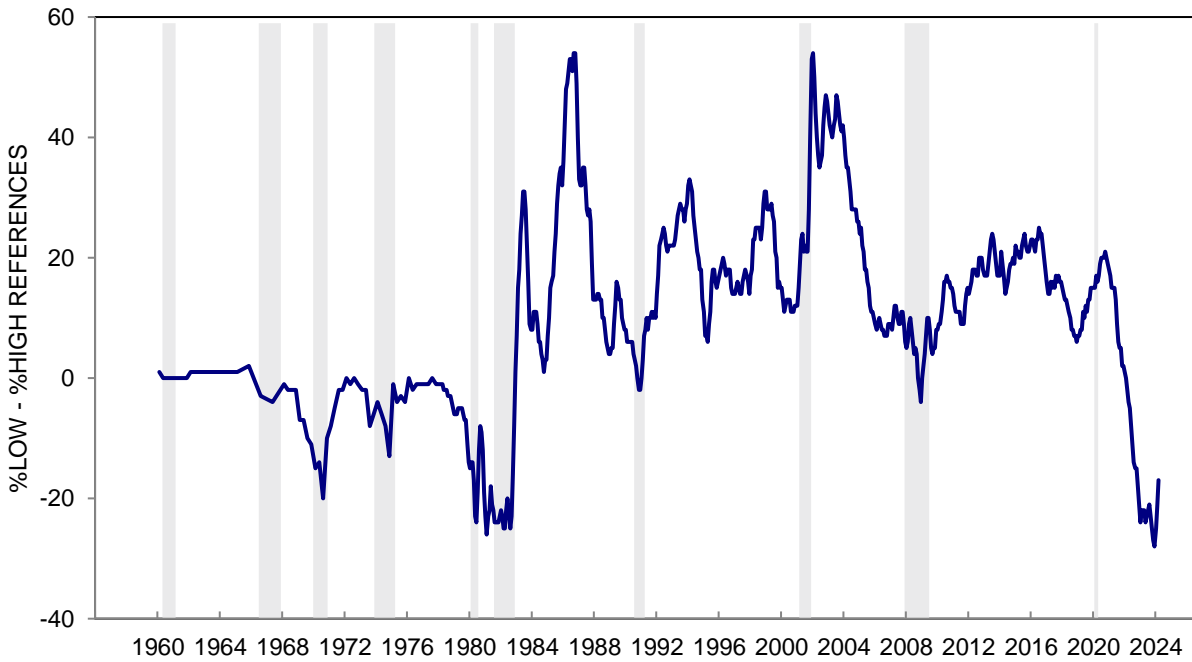

**CHART 38D: ECONOMIC CERTAINTY REASONS FOR BUYING CONDITIONS FOR VEHICLES
(%MORE CERTAINTY - %LESS CERTAINTY)**

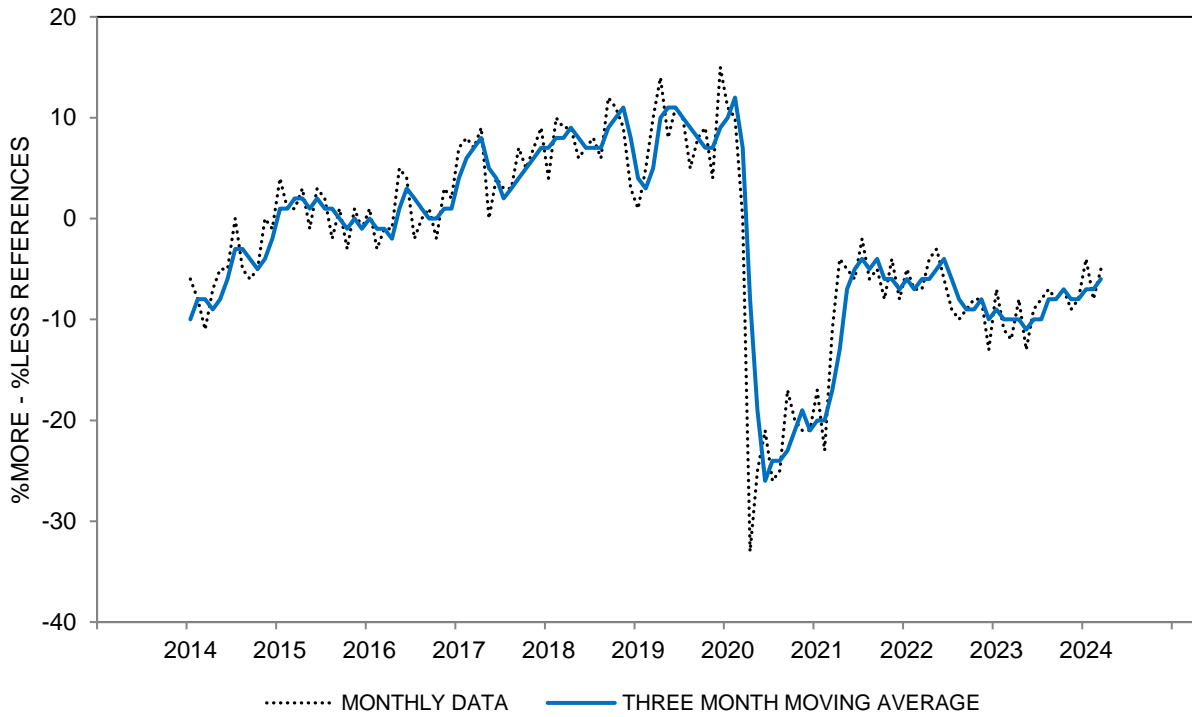

**CHART 38D: ECONOMIC CERTAINTY REASONS FOR BUYING CONDITIONS FOR VEHICLES
(%MORE CERTAINTY - %LESS CERTAINTY)**

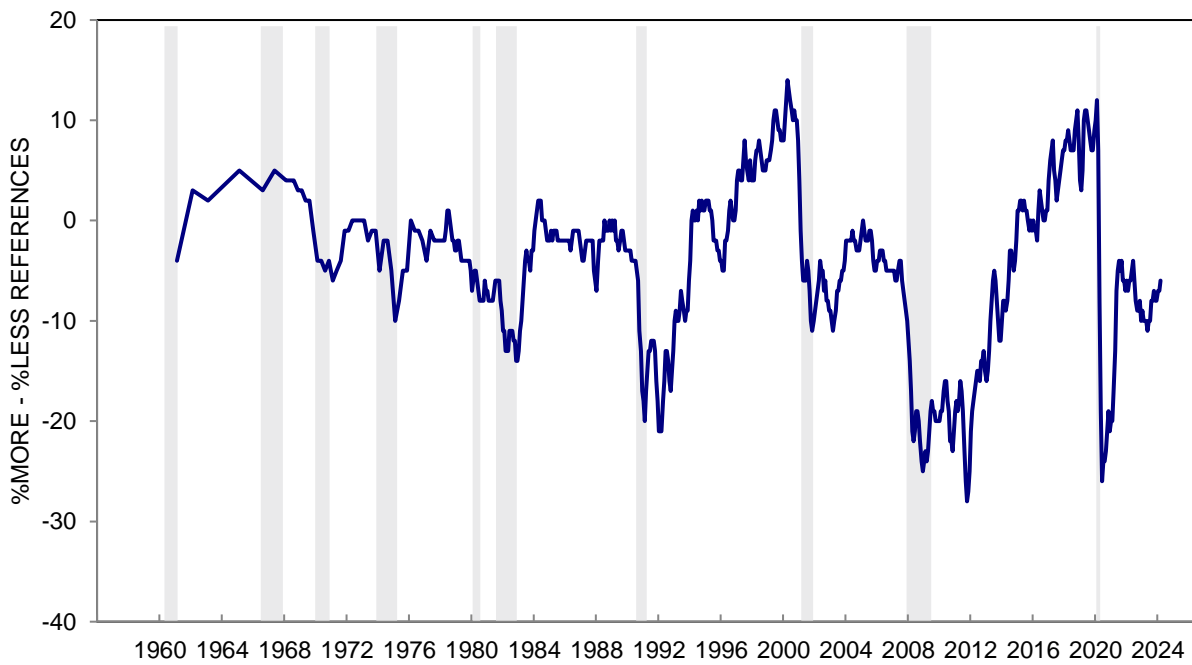

This Page
Intentionally
Left Blank

TABLE 39

EXPECTED CHANGE IN GASOLINE PRICES DURING THE NEXT YEAR

	Mar 2023	Apr 2023	May 2023	Jun 2023	Jul 2023	Aug 2023	Sep 2023	Oct 2023	Nov 2023	Dec 2023	Jan 2024	Feb 2024	Mar 2024
INCREASE	43%	47%	46%	44%	42%	50%	47%	53%	54%	42%	38%	39%	41%
REMAIN THE SAME	47	44	46	47	49	41	40	36	37	45	46	47	43
DECREASE	9	8	7	8	9	9	11	10	8	12	15	12	15
DK, NA	1	1	1	1	*	*	2	1	1	1	1	2	1
TOTAL	100%	100%	100%	100%	100%	100%	100%	100%	100%	100%	100%	100%	100%
CASES	603	601	605	600	601	604	602	605	600	600	601	602	602
MEDIAN INCREASE (¢)	0.4	0.4	0.4	0.4	0.3	1.7	0.4	5.3	9.8	0.3	0.3	0.3	0.3
MEAN INCREASE (¢)	16.3	22.0	16.1	15.3	13.6	15.7	16.9	18.6	20.4	14.7	10.9	10.7	10.2

**EXPECTED CHANGE IN GASOLINE PRICES DURING THE NEXT YEAR - MEDIAN INCREASE
THREE MONTH MOVING AVERAGES**

All	0.4	0.4	0.4	0.4	0.4	0.8	0.8	2.5	5.2	5.1	3.5	0.3	0.3
Age 18 to 44	0.3	0.4	0.4	0.4	0.3	0.3	0.4	1.2	4.2	4.2	3.4	0.3	0.3
Age 45 to 64	2.2	3.1	4.0	4.0	2.5	2.2	2.2	3.8	6.9	7.0	5.3	0.3	0.3
Age 65+	0.4	0.4	0.3	0.3	0.3	1.8	1.8	5.1	3.6	3.5	0.3	0.2	0.2
Income Bottom Third	0.5	0.4	0.4	0.4	1.4	2.9	5.9	5.7	5.8	2.8	2.0	0.4	0.4
Income Middle Third	3.6	5.9	2.7	2.8	0.4	1.8	1.8	5.0	8.6	8.6	5.3	0.3	0.3
Income Top Third	0.3	0.4	0.4	0.4	0.3	0.3	0.3	2.7	4.4	4.4	2.0	0.2	0.2
Educ High School or Less	2.0	2.0	1.6	1.6	2.2	2.7	2.7	3.6	4.9	4.9	3.4	0.3	0.3
Educ Some College	2.1	2.2	3.5	3.5	3.5	2.8	4.0	8.7	11.3	10.0	5.2	0.3	1.7
Educ College Degree	0.3	0.4	0.4	0.4	0.3	0.3	0.4	0.4	2.1	2.1	2.0	0.3	0.2
Democrat	0.2	0.2	0.2	0.2	0.2	0.2	0.2	0.3	0.3	0.3	0.2	0.2	0.2
Independent	0.4	1.0	1.1	1.0	0.4	0.4	0.4	2.7	6.8	6.8	4.5	0.3	0.3
Republican	14.0	16.6	13.3	13.4	7.7	10.8	12.5	16.4	16.5	11.7	6.9	0.4	0.3

The question was:

"Now thinking only about the next twelve months, do you think that the price of gasoline will go up during the next twelve months, will gasoline prices go down, or will they stay about the same as they are now?"

"About how many cents per gallon do you think gasoline prices will (increase/decrease) during the next twelve months compared to now?"

CHART 39: EXPECTED CHANGE IN GASOLINE PRICES DURING THE NEXT YEAR

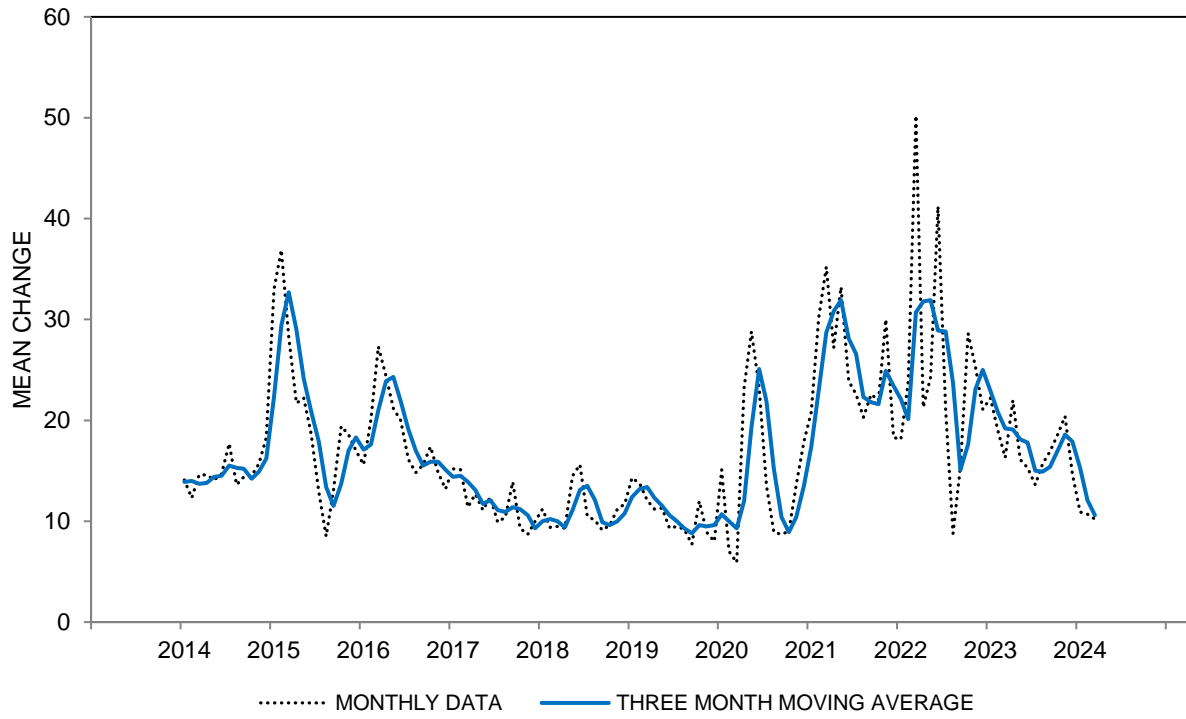

CHART 39: EXPECTED CHANGE IN GASOLINE PRICES DURING THE NEXT YEAR

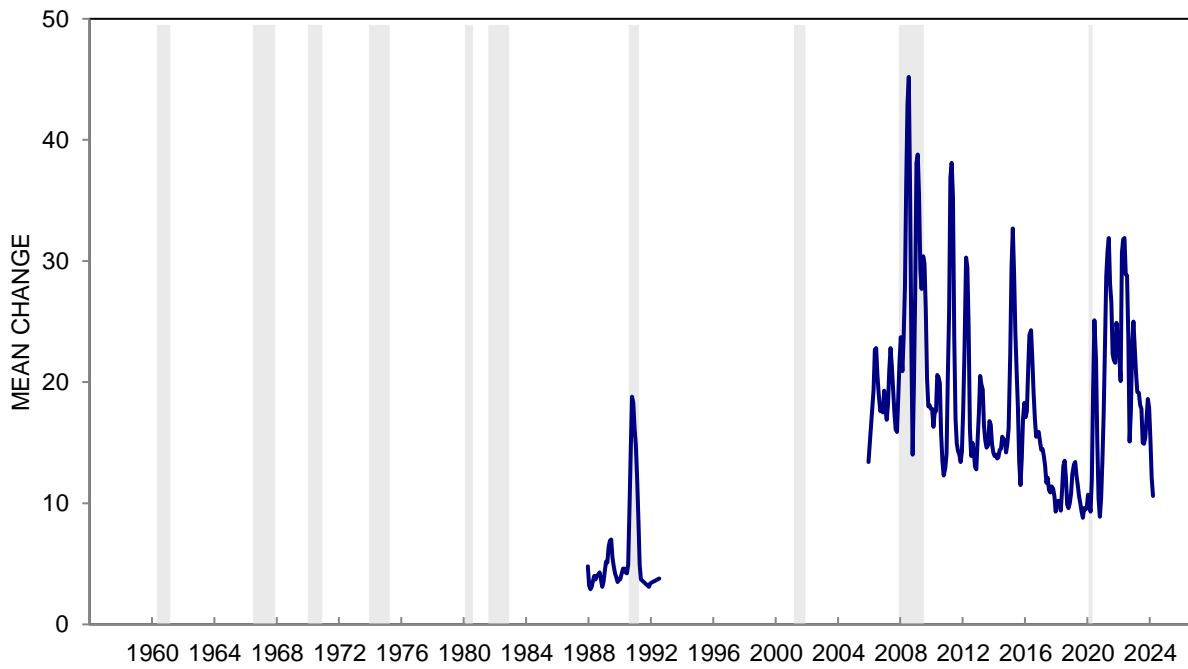

TABLE 40

EXPECTED CHANGE IN GASOLINE PRICES DURING THE NEXT 5 YEARS

	Mar 2023	Apr 2023	May 2023	Jun 2023	Jul 2023	Aug 2023	Sep 2023	Oct 2023	Nov 2023	Dec 2023	Jan 2024	Feb 2024	Mar 2024
INCREASE	52%	56%	60%	55%	50%	56%	57%	56%	61%	54%	52%	54%	50%
REMAIN THE SAME	34	29	26	29	35	29	27	26	27	31	32	35	36
DECREASE	12	12	11	12	12	11	13	15	10	12	14	8	13
DK, NA	2	3	3	4	3	4	3	3	2	3	2	3	1
TOTAL	100%	100%	100%	100%	100%	100%	100%	100%	100%	100%	100%	100%	100%
CASES	603	601	605	600	601	604	602	605	600	600	601	602	602
MEDIAN INCREASE (¢)	9.8	22.7	29.6	19.6	6.8	19.7	24.9	20.3	34.7	19.8	12.9	11.3	4.9
MEAN INCREASE (¢)	45.5	49.2	49.3	44.7	39.1	47.6	47.0	41.3	51.4	41.6	38.7	43.2	33.8

**EXPECTED CHANGE IN GASOLINE PRICES DURING THE NEXT 5 YEARS - MEDIAN INCREASE
THREE MONTH MOVING AVERAGES**

All	8.4	14.2	20.7	24.0	18.7	15.4	17.1	21.6	26.6	24.9	22.5	14.7	9.7
Age 18 to 44	13.1	18.2	24.9	26.6	21.4	11.4	19.7	26.5	38.4	38.5	38.5	27.7	16.1
Age 45 to 64	10.1	18.5	21.9	21.7	14.4	15.8	16.0	18.3	26.5	23.2	18.3	11.8	15.0
Age 65+	1.9	5.1	8.3	19.9	16.8	20.0	15.0	19.2	16.9	8.8	4.7	0.5	0.5
Income Bottom Third	9.9	13.2	23.2	24.4	26.1	21.0	25.1	20.2	20.2	18.4	16.7	14.9	13.4
Income Middle Third	20.0	21.0	22.8	17.8	13.5	10.1	16.9	25.0	30.0	26.4	24.9	16.7	10.2
Income Top Third	0.4	13.6	18.3	26.6	13.5	8.7	3.5	13.4	26.7	30.1	26.8	15.7	9.2
Educ High School or Less	8.5	14.2	23.9	26.8	29.4	21.9	19.1	10.7	11.5	13.3	15.1	12.7	12.1
Educ Some College	29.4	27.8	36.6	34.8	25.8	19.4	21.2	28.6	30.1	28.3	20.1	18.4	16.8
Educ College Degree	1.9	8.5	12.5	17.3	12.0	9.9	13.1	21.6	31.5	29.1	27.4	17.4	11.8
Democrat	0.3	0.4	3.5	6.6	6.6	5.2	5.4	9.7	9.7	9.6	8.4	9.9	6.7
Independent	16.3	25.6	30.8	32.0	25.2	18.5	21.2	26.2	34.4	34.9	33.9	29.1	24.0
Republican	24.9	28.1	28.2	29.9	26.7	26.7	26.6	26.5	33.0	24.7	18.3	5.0	3.5

The question was:

"Do you think that the price of gasoline will go up during the next five years, will gasoline prices go down, or will they stay about the same as they are now?"

"About how many cents per gallon do you think gasoline prices will (increase/decrease) during the next five years compared to now?"

CHART 40: EXPECTED CHANGE IN GASOLINE PRICES DURING THE NEXT 5 YEARS

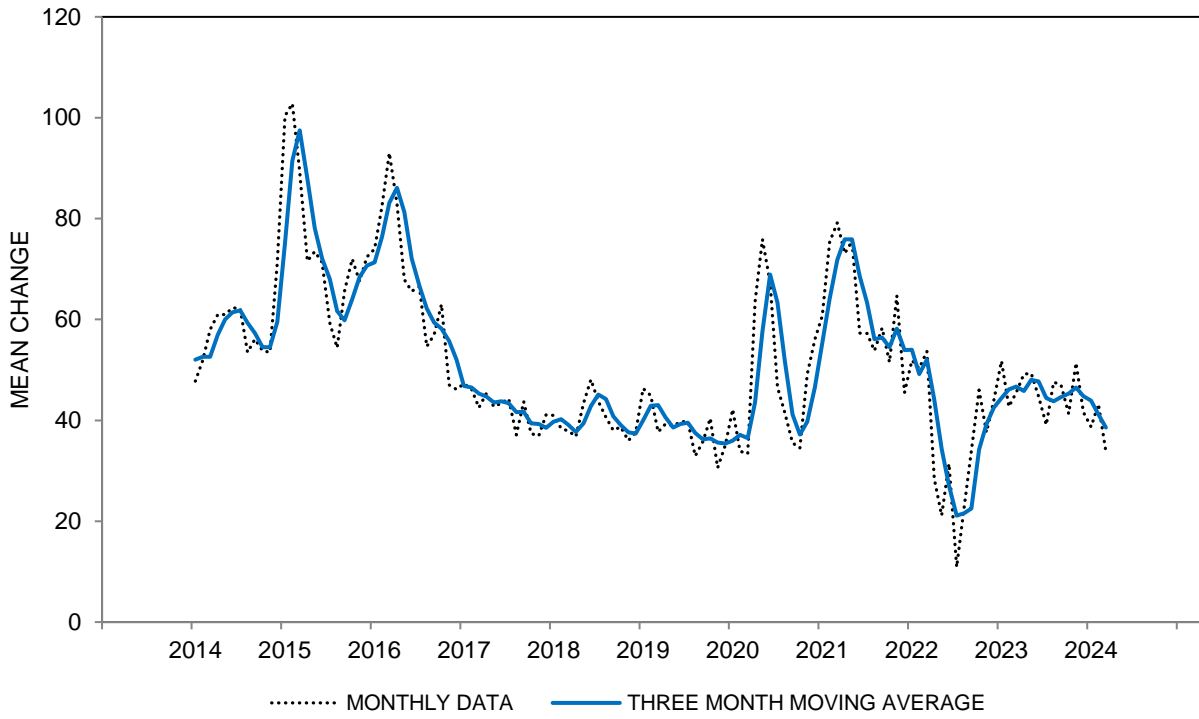

CHART 40: EXPECTED CHANGE IN GASOLINE PRICES DURING THE NEXT 5 YEARS

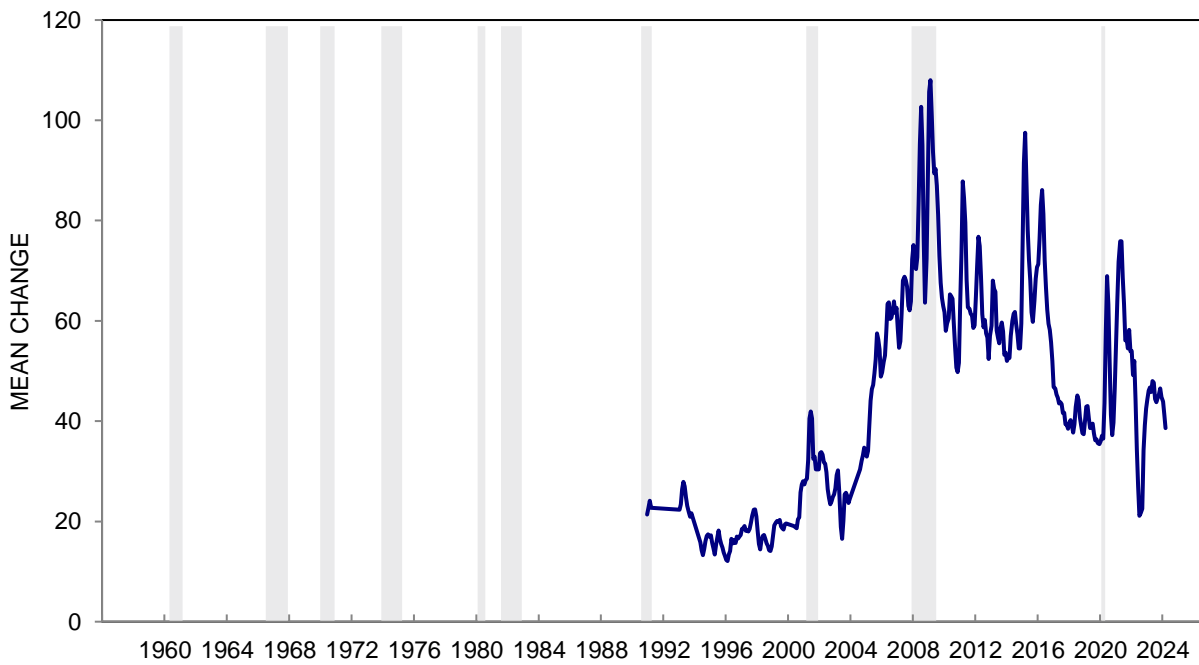

TABLE 41

BUYING CONDITIONS FOR HOUSES

	Mar 2023	Apr 2023	May 2023	Jun 2023	Jul 2023	Aug 2023	Sep 2023	Oct 2023	Nov 2023	Dec 2023	Jan 2024	Feb 2024	Mar 2024
GOOD TIME TO BUY	22%	23%	18%	23%	24%	23%	20%	21%	16%	16%	22%	22%	24%
UNCERTAIN, DEPENDS	3	4	2	1	1	1	2	2	2	2	1	2	2
BAD TIME TO BUY	75	73	80	76	75	76	78	77	82	82	77	76	74
TOTAL	100%	100%	100%	100%	100%	100%	100%	100%	100%	100%	100%	100%	100%
CASES	603	601	605	600	601	604	602	605	600	600	601	602	602
INDEX SCORE	47	50	38	47	49	47	42	44	34	34	45	46	50

**BUYING CONDITIONS FOR HOUSES - INDEX SCORE
THREE MONTH MOVING AVERAGES**

All	47	49	45	45	45	48	46	44	40	37	38	42	47
Age 18 to 44	47	45	39	35	37	40	41	38	37	34	36	39	45
Age 45 to 64	39	46	47	47	44	43	41	36	33	31	32	37	39
Age 65+	59	60	53	58	57	64	57	61	51	49	44	50	60
Income Bottom Third	49	50	41	42	41	43	39	41	41	40	40	43	48
Income Middle Third	46	52	44	45	39	46	43	44	38	36	37	41	49
Income Top Third	46	45	46	43	50	51	55	47	40	34	36	42	47
Educ High School or Less	48	54	50	46	41	41	45	43	38	31	35	43	47
Educ Some College	47	49	42	43	39	46	39	41	36	38	39	43	50
Educ College Degree	47	48	44	44	48	50	49	46	42	39	37	41	46
Democrat	50	50	48	48	48	52	50	51	48	46	45	52	60
Independent	51	51	46	44	48	50	47	43	40	37	36	38	42
Republican	40	48	42	43	34	37	36	35	28	29	32	38	41

The question was: "Generally speaking, do you think now is a good time or a bad time to buy a house?"

Index Score is the percent favorable minus the percent unfavorable plus 100

CHART 41: BUYING CONDITIONS FOR HOUSES

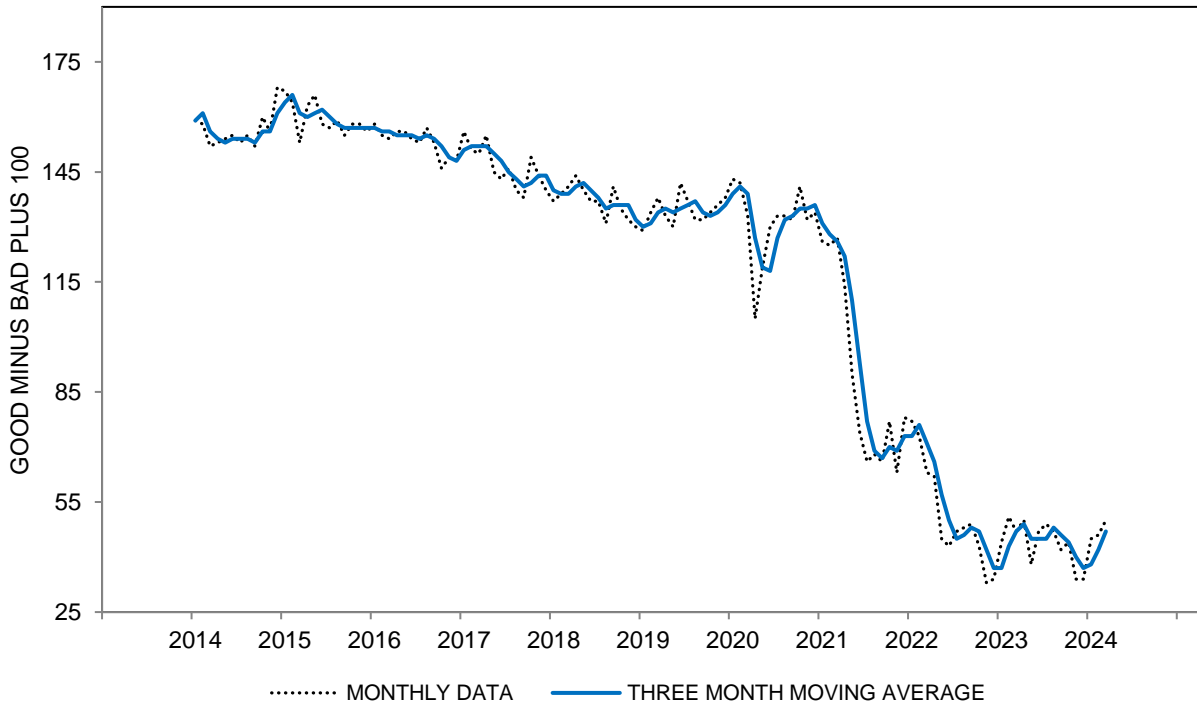
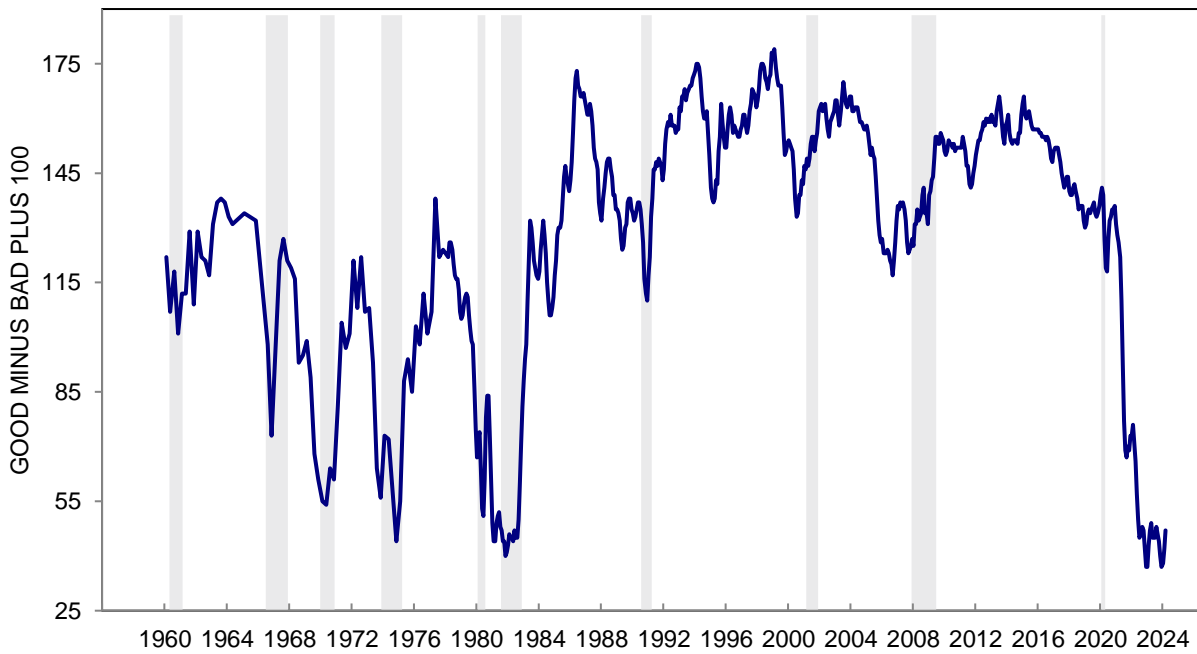

CHART 41: BUYING CONDITIONS FOR HOUSES



**TABLE 42
SELECTED REASONS FOR OPINIONS ABOUT BUYING CONDITIONS FOR HOUSES**

	Mar 2023	Apr 2023	May 2023	Jun 2023	Jul 2023	Aug 2023	Sep 2023	Oct 2023	Nov 2023	Dec 2023	Jan 2024	Feb 2024	Mar 2024
GOOD TIME TO BUY													
Prices are low; good buys available	8%	7%	5%	6%	7%	6%	5%	4%	3%	4%	6%	6%	5%
Prices won't come down; are going higher	4	5	6	5	7	7	6	7	6	5	4	7	9
Interest rates are low	4	4	2	4	4	2	3	3	3	3	6	7	5
Borrow-in-advance of rising interest rates	3	4	2	4	4	3	3	4	3	2	2	2	1
Times are good; prosperity	4	3	4	3	3	4	2	2	1	1	3	2	2
Capital appreciation; good investment	7	6	7	6	7	6	6	6	5	5	6	5	7
BAD TIME TO BUY													
Prices are high	52	46	54	52	51	53	54	50	55	57	51	51	54
Interest rates are high; credit is tight	56	55	61	58	51	57	61	62	68	64	59	61	56
Times are bad; can't afford to buy	15	15	13	14	11	11	10	12	11	10	9	11	14
Bad times ahead; uncertain future	4	4	4	4	3	3	2	2	4	3	2	3	3
Capital depreciation; bad investment	1	1	2	1	1	1	*	1	1	1	1	*	1

**SELECTED REASONS FOR OPINIONS ABOUT HOME BUYING CONDITIONS
PRICES LOW - PRICES HIGH (THREE MONTH MOVING AVERAGES)**

All	-43	-41	-44	-45	-46	-46	-47	-47	-49	-50	-50	-48	-46
Age 18 to 44	-47	-47	-53	-55	-54	-53	-55	-58	-60	-60	-58	-54	-51
Age 45 to 64	-44	-38	-39	-40	-44	-46	-48	-47	-49	-50	-49	-46	-46
Age 65+	-38	-36	-39	-35	-38	-37	-38	-35	-37	-39	-42	-42	-41
Income Bottom Third	-42	-39	-44	-43	-46	-46	-50	-50	-51	-52	-51	-49	-48
Income Middle Third	-45	-41	-45	-43	-48	-45	-48	-46	-48	-49	-48	-46	-44
Income Top Third	-42	-43	-45	-48	-46	-48	-45	-48	-50	-52	-52	-47	-47
Educ High School or Less	-41	-38	-41	-43	-43	-43	-43	-47	-49	-51	-47	-46	-46
Educ Some College	-45	-43	-42	-42	-48	-49	-52	-50	-49	-48	-46	-47	-45
Educ College Degree	-43	-41	-47	-47	-47	-46	-47	-48	-50	-51	-53	-49	-47
Democrat	-39	-37	-40	-44	-46	-46	-45	-44	-46	-48	-49	-43	-41
Independent	-46	-43	-46	-44	-44	-46	-47	-49	-51	-54	-54	-52	-50
Republican	-45	-42	-47	-46	-50	-50	-54	-53	-52	-47	-45	-46	-49

RATES LOW - RATES HIGH (THREE MONTH MOVING AVERAGES)

All	-51	-50	-54	-55	-53	-52	-53	-57	-61	-62	-60	-56	-53
Age 18 to 44	-49	-49	-55	-57	-54	-51	-47	-54	-56	-60	-55	-52	-48
Age 45 to 64	-58	-55	-56	-57	-57	-60	-62	-67	-69	-69	-68	-61	-61
Age 65+	-45	-43	-50	-48	-49	-44	-51	-51	-58	-57	-58	-55	-50
Income Bottom Third	-40	-41	-45	-44	-44	-44	-48	-48	-50	-51	-50	-44	-40
Income Middle Third	-54	-48	-56	-56	-57	-52	-54	-59	-66	-67	-63	-61	-56
Income Top Third	-60	-62	-64	-68	-63	-64	-61	-67	-69	-70	-69	-64	-63
Educ High School or Less	-43	-40	-42	-40	-42	-43	-43	-47	-53	-57	-52	-46	-41
Educ Some College	-50	-47	-52	-52	-54	-51	-54	-55	-57	-56	-56	-54	-52
Educ College Degree	-56	-57	-61	-64	-59	-58	-57	-63	-66	-67	-66	-62	-59
Democrat	-53	-53	-54	-54	-50	-50	-53	-55	-58	-56	-54	-48	-43
Independent	-48	-48	-53	-54	-52	-49	-49	-54	-57	-59	-58	-57	-56
Republican	-55	-50	-57	-58	-62	-61	-61	-65	-70	-71	-69	-63	-60

Response to the query: "Why do you say so?" following the question on Table 41.

May add to more than 100% due to multiple mentions.

*: Less than half of one percent.

**CHART 42A: PRICE REASONS FOR BUYING CONDITIONS FOR HOUSES
(%LOW PRICES - %HIGH PRICES)**

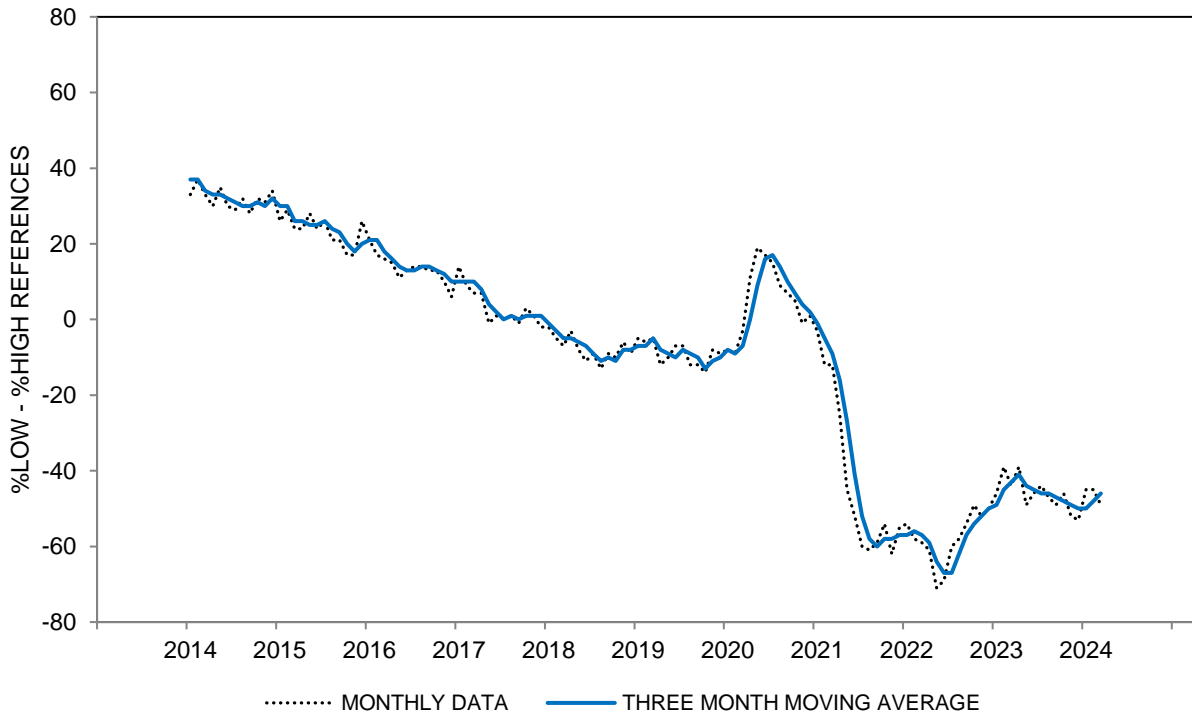

**CHART 42A: PRICE REASONS FOR BUYING CONDITIONS FOR HOUSES
(%LOW PRICES - %HIGH PRICES)**

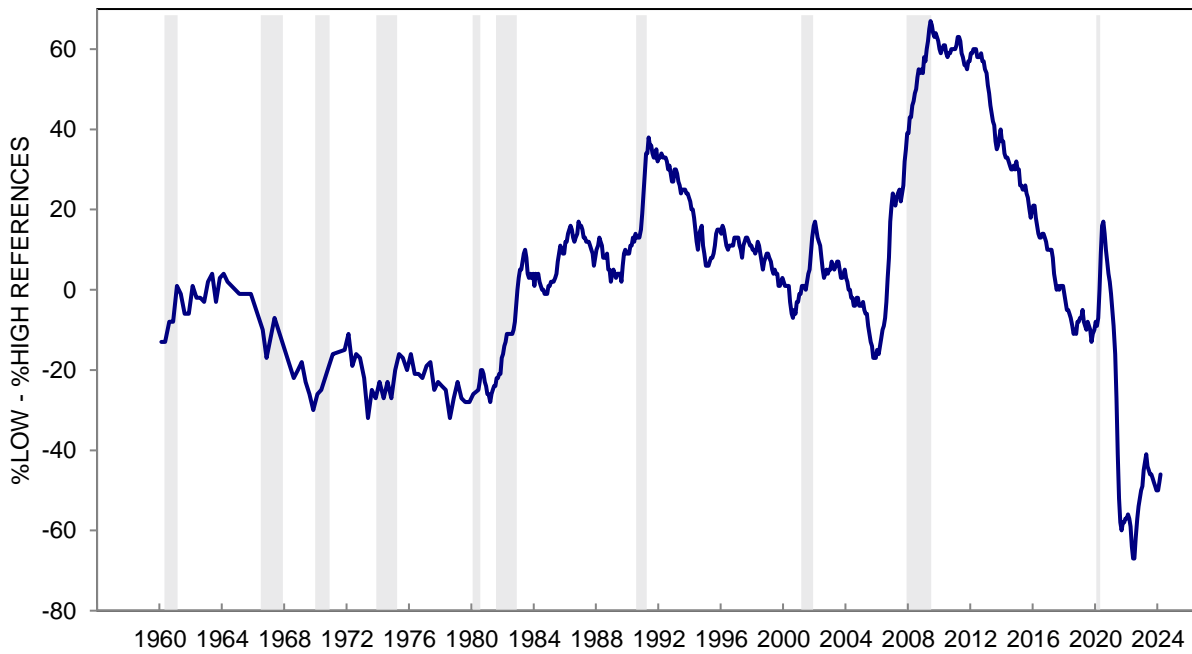

**CHART 42B: ADVANCE BUYING RATIONALES FOR BUYING CONDITIONS FOR HOUSES
(THREE MONTH MOVING AVERAGES)**

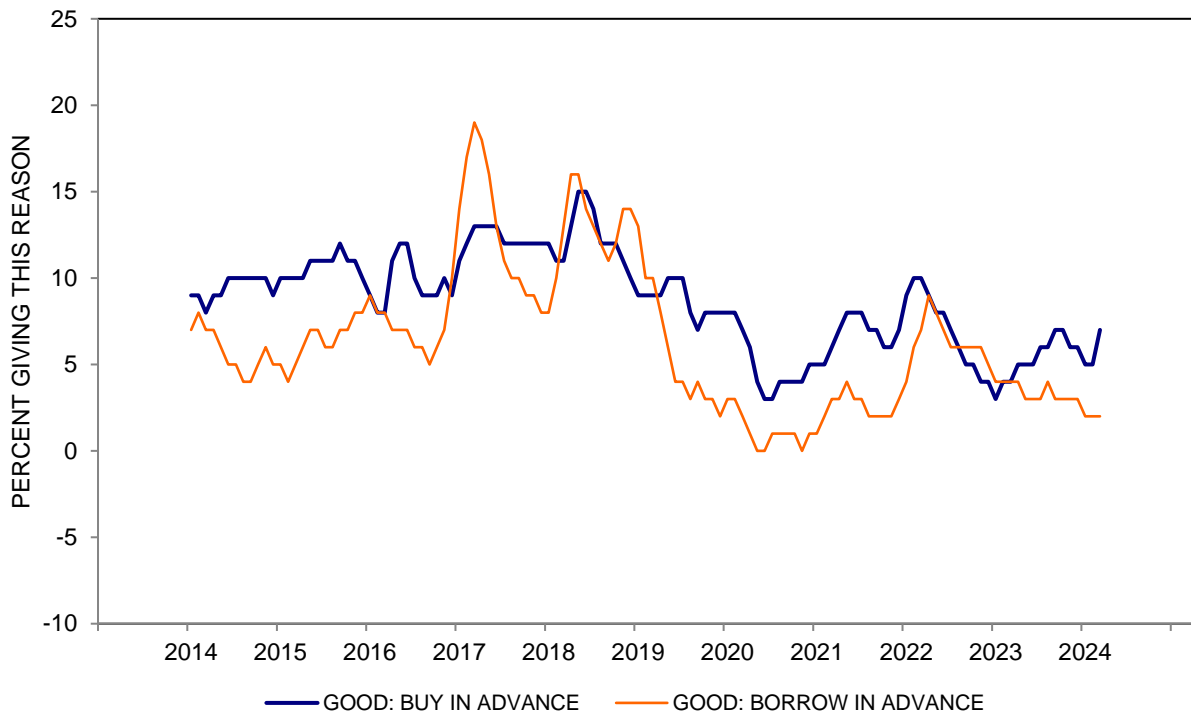
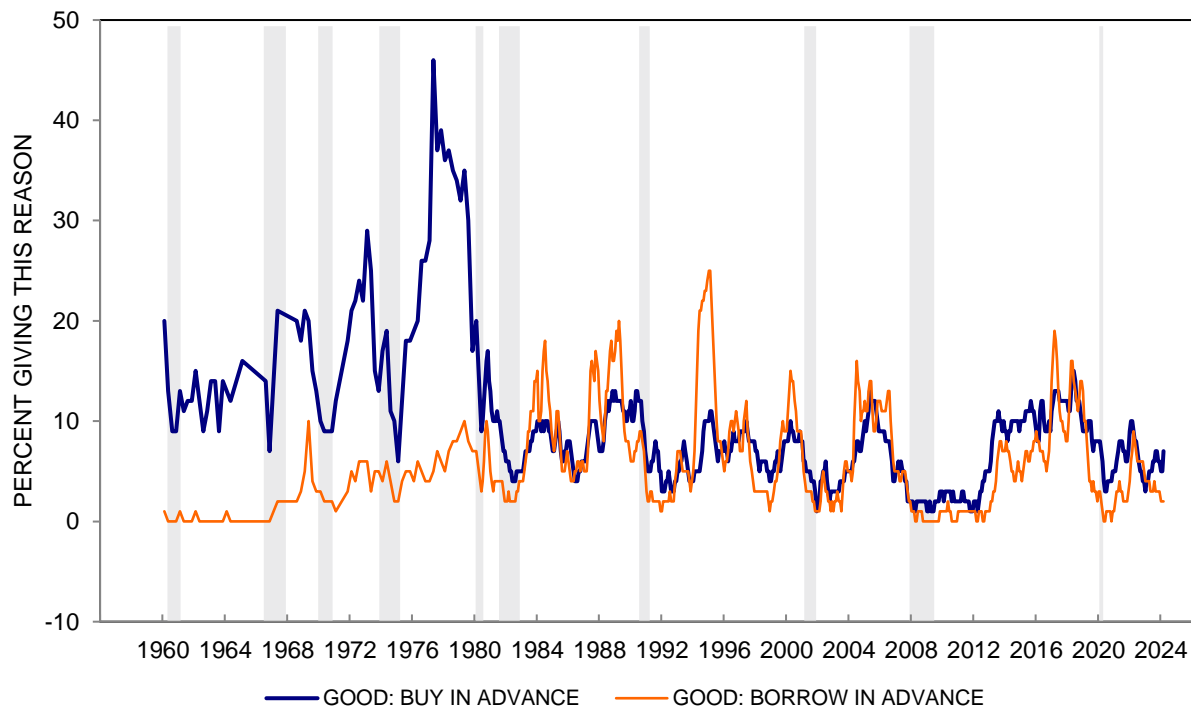
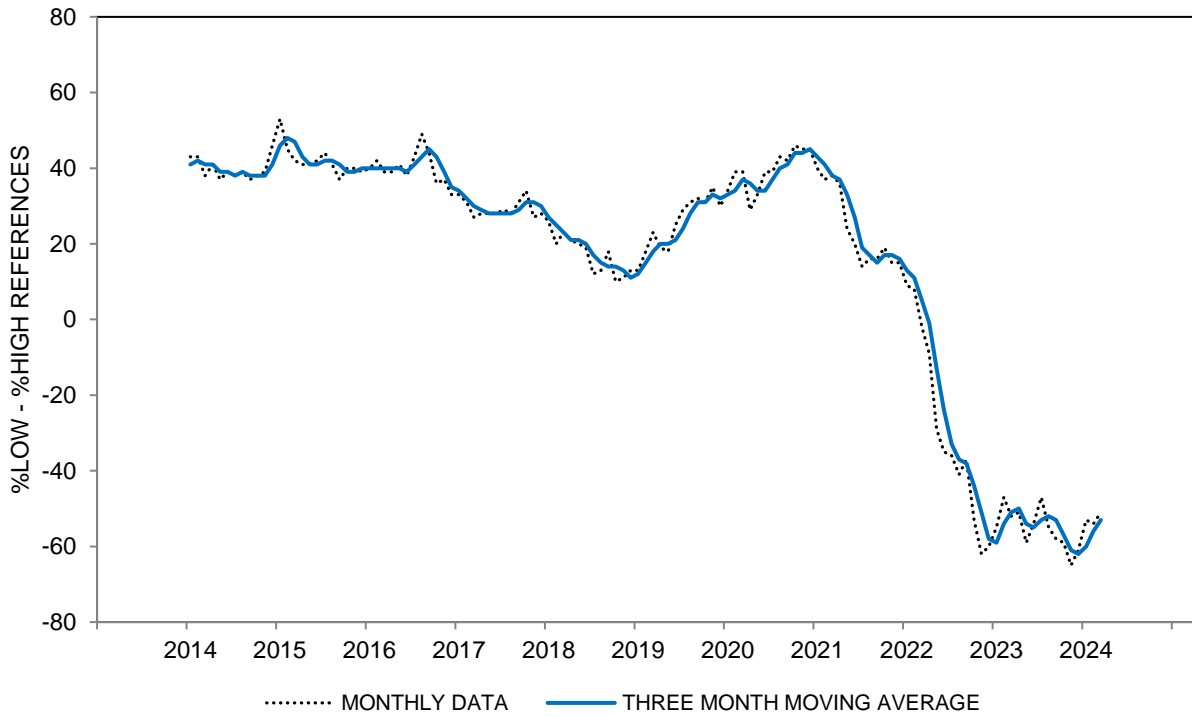

CHART 42B: ADVANCE BUYING RATIONALES FOR BUYING CONDITIONS FOR HOUSES



**CHART 42C: INTEREST RATE REASONS FOR BUYING CONDITIONS FOR HOUSES
(%LOW INTEREST RATES - %HIGH INTEREST RATES)**



**CHART 42C: INTEREST RATE REASONS FOR BUYING CONDITIONS FOR HOUSES
(%LOW INTEREST RATES - %HIGH INTEREST RATES)**

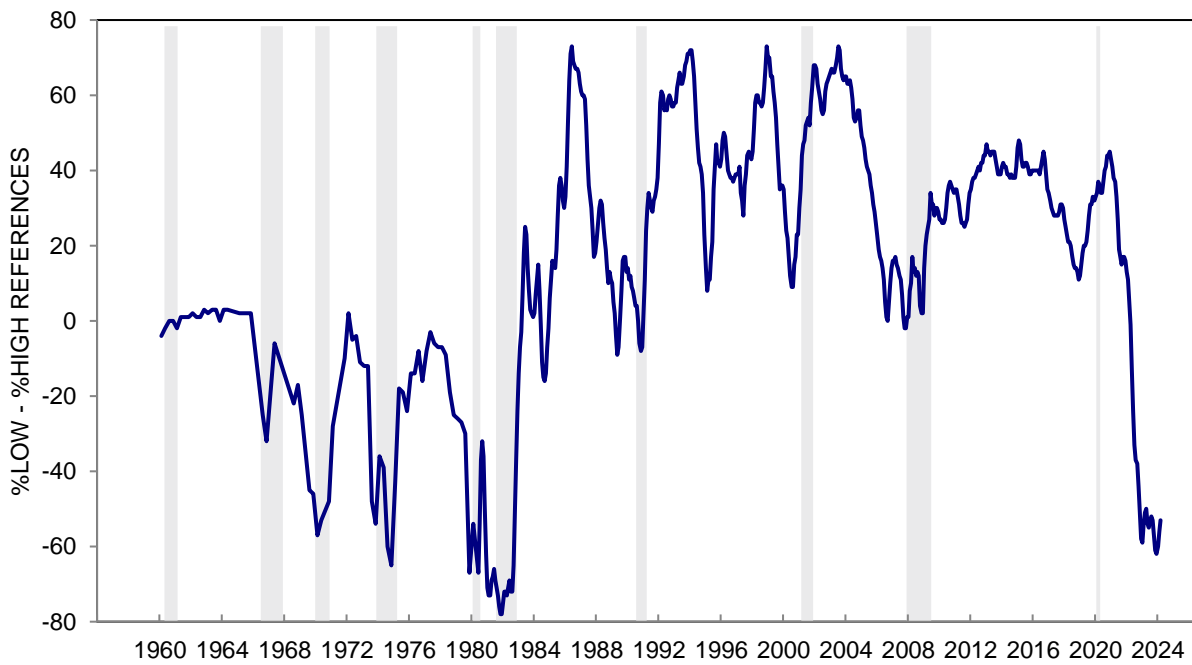

**CHART 42D: ECONOMIC CERTAINTY REASONS FOR BUYING CONDITIONS FOR HOUSES
(%MORE CERTAINTY - %LESS CERTAINTY)**

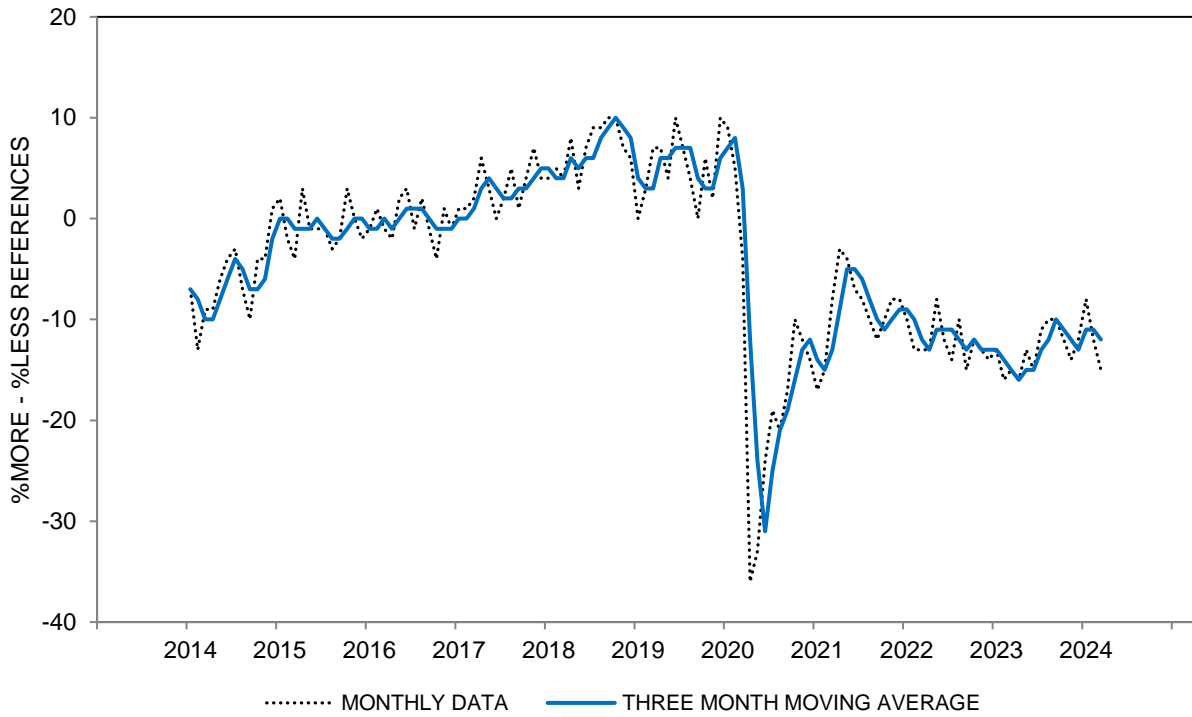

**CHART 42D: ECONOMIC CERTAINTY REASONS FOR BUYING CONDITIONS FOR HOUSES
(%MORE CERTAINTY - %LESS CERTAINTY)**

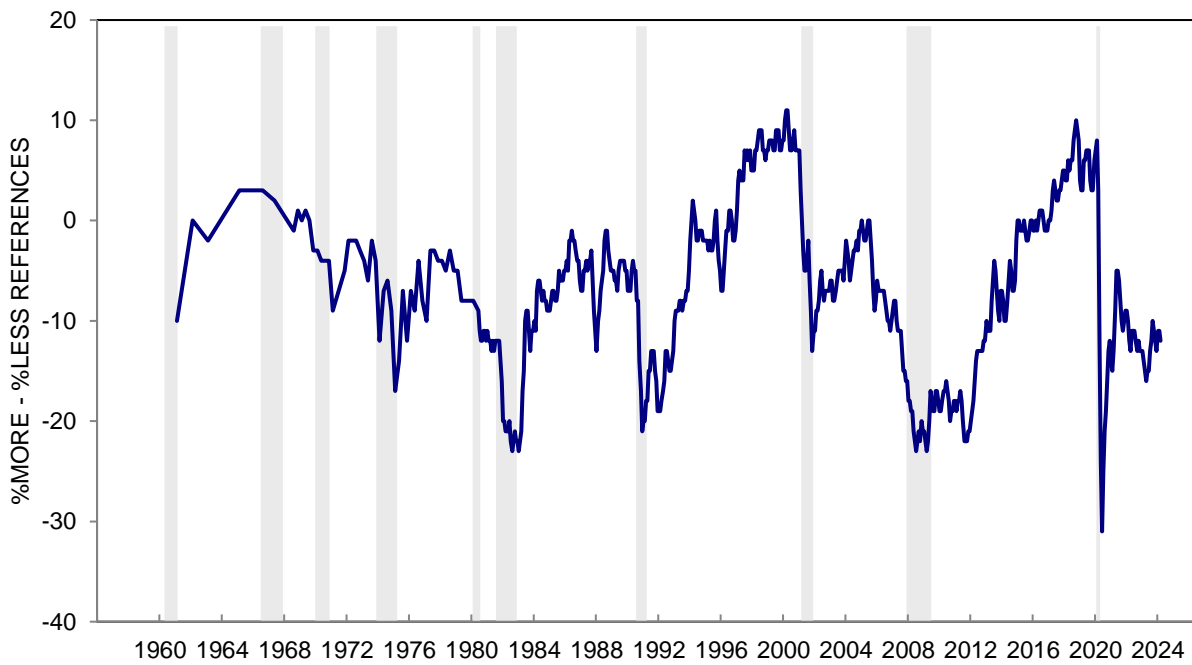

**CHART 42E: CAPITAL GAIN REASONS FOR BUYING CONDITIONS FOR HOUSES
(%CAPITAL APPRECIATION - %CAPITAL DEPRECIATION)**

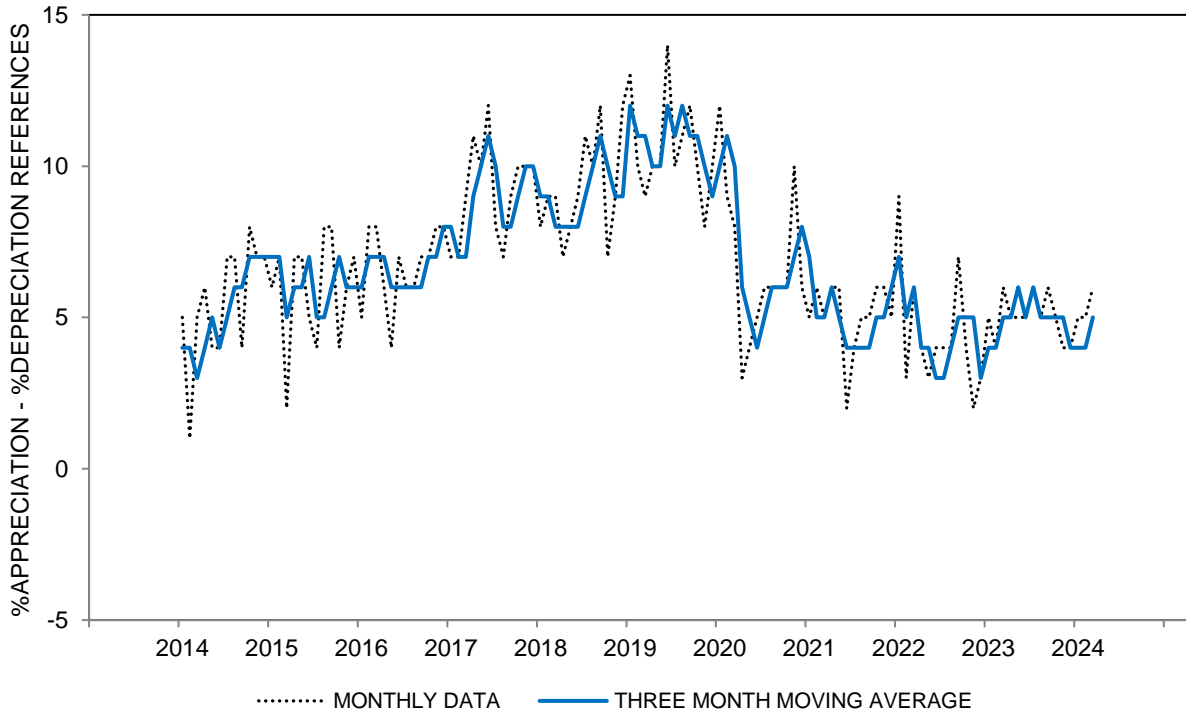

**CHART 42E: CAPITAL GAIN REASONS FOR BUYING CONDITIONS FOR HOUSES
(%CAPITAL APPRECIATION - %CAPITAL DEPRECIATION)**

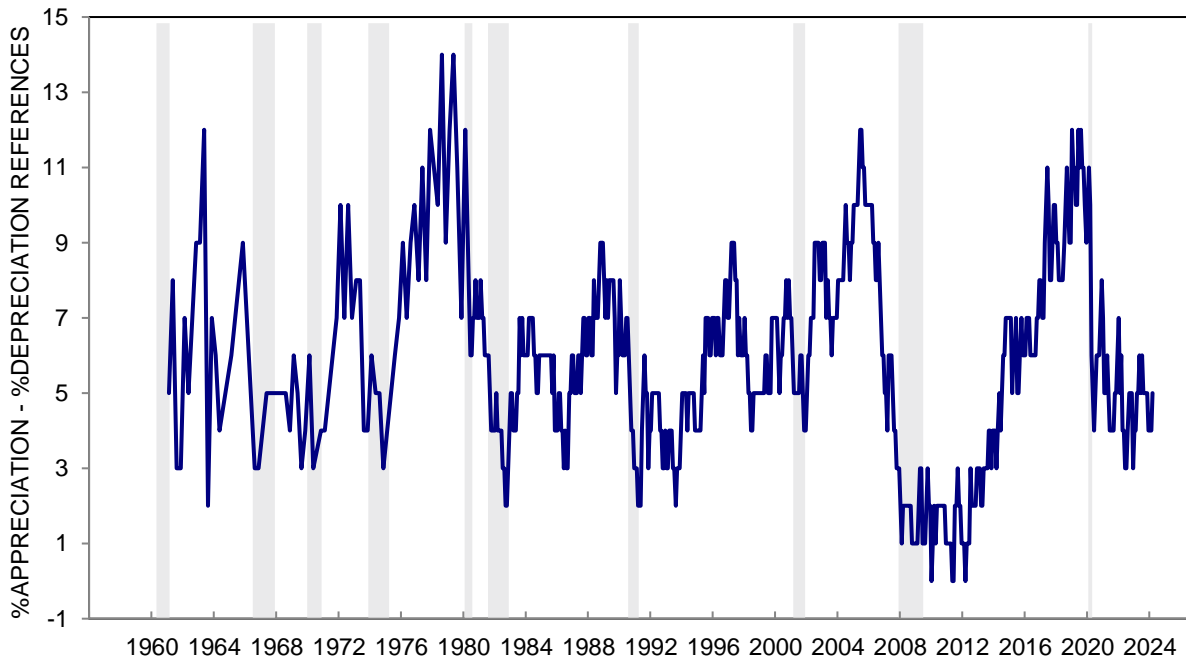

TABLE 43

SELLING CONDITIONS FOR HOUSES

	Mar 2023	Apr 2023	May 2023	Jun 2023	Jul 2023	Aug 2023	Sep 2023	Oct 2023	Nov 2023	Dec 2023	Jan 2024	Feb 2024	Mar 2024
GOOD TIME TO SELL	61%	58%	55%	60%	59%	61%	61%	56%	52%	54%	57%	56%	61%
UNCERTAIN, DEPENDS	2	4	3	5	4	4	4	3	3	4	3	5	3
BAD TIME TO SELL	37	38	42	35	37	35	35	41	45	42	40	39	36
TOTAL	100%	100%	100%	100%	100%	100%	100%	100%	100%	100%	100%	100%	100%
CASES	603	601	605	600	601	604	602	605	600	600	601	602	602
INDEX SCORE	124	120	113	125	122	126	126	115	107	112	117	117	125

**SELLING CONDITIONS FOR HOUSES - INDEX SCORE
THREE MONTH MOVING AVERAGES**

All	113	116	119	119	120	124	125	122	116	111	112	115	120
Age 18 to 44	119	122	124	129	126	129	127	130	122	118	119	121	122
Age 45 to 64	114	114	118	114	120	127	129	119	110	105	106	111	115
Age 65+	104	112	113	113	112	115	117	116	113	109	109	113	122
Income Bottom Third	116	116	120	120	119	118	115	115	115	114	113	115	114
Income Middle Third	114	117	119	118	119	123	128	126	115	108	112	119	122
Income Top Third	112	118	120	122	125	133	132	126	117	112	112	114	123
Educ High School or Less	117	116	116	114	110	114	115	113	111	108	110	109	107
Educ Some College	117	120	121	119	120	128	127	127	121	117	113	114	119
Educ College Degree	110	115	119	122	125	127	128	124	117	111	114	120	126
Democrat	111	119	125	122	124	128	130	125	118	117	119	125	129
Independent	115	116	115	117	119	121	121	122	119	113	113	115	118
Republican	115	116	121	121	118	127	128	123	111	104	101	107	113

The question was: "Generally speaking, do you think now is a good time or a bad time to sell a house?"

*: Less than half of one percent. Index Score is the percent favorable minus the percent unfavorable plus 100

CHART 43: SELLING CONDITIONS FOR HOUSES

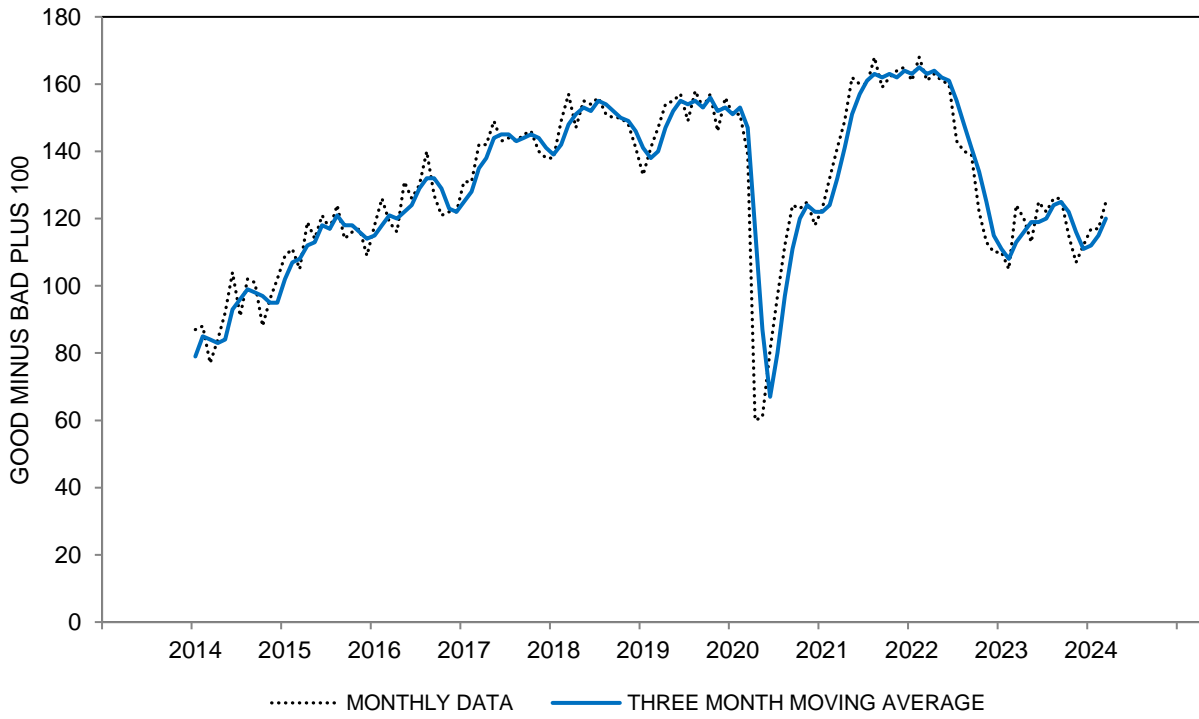
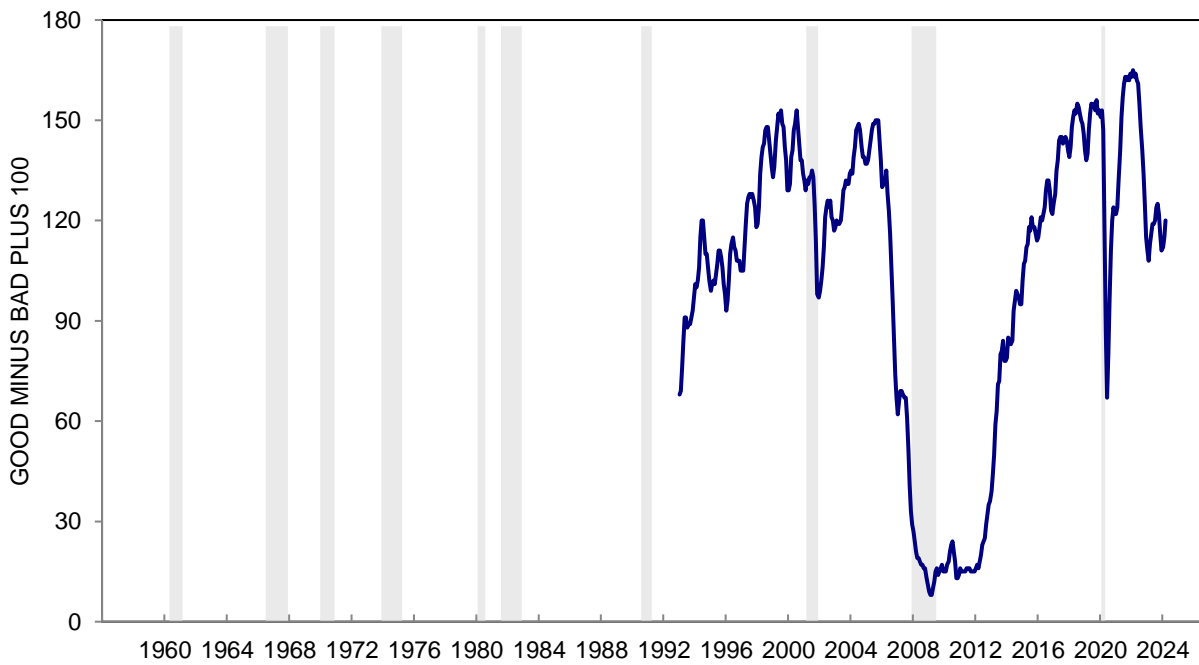

CHART 43: SELLING CONDITIONS FOR HOUSES



**TABLE 44
SELECTED REASONS FOR OPINIONS ABOUT SELLING CONDITIONS FOR HOUSES**

	Mar 2023	Apr 2023	May 2023	Jun 2023	Jul 2023	Aug 2023	Sep 2023	Oct 2023	Nov 2023	Dec 2023	Jan 2024	Feb 2024	Mar 2024
GOOD TIME TO SELL													
Prices are high; good sales available	40%	39%	42%	46%	46%	43%	43%	38%	37%	43%	42%	41%	43%
Prices won't go up; are going lower	6	5	4	4	3	3	4	4	3	4	2	2	4
Interest rates are low credit is easy	2	1	2	2	1	2	1	1	2	2	2	2	2
Sell-in-advance of rising interest rates	2	2	1	1	1	1	2	2	1	*	*	*	*
Times are good; prosperity	11	12	9	12	11	11	9	11	8	8	10	11	10
Capital appreciation; would make money	8	6	9	9	8	7	10	8	9	6	8	8	8
BAD TIME TO SELL													
Prices are low	13	13	15	12	14	11	10	12	14	13	8	12	9
Interest rates are high; credit is tight	17	15	19	17	16	18	20	24	26	23	21	20	18
Times are bad; can't afford to buy	15	15	14	12	13	10	11	15	15	13	14	14	14
Bad times ahead; uncertain future	2	2	2	2	1	1	2	1	1	2	2	2	2
Capital depreciation; would lose money	2	1	1	1	1	1	1	1	1	2	1	1	1

**SELECTED REASONS FOR OPINIONS ABOUT HOME SELLING CONDITIONS
PRICES HIGH - PRICES LOW (THREE MONTH MOVING AVERAGES)**

All	22	24	27	29	31	33	32	30	27	26	29	31	32
Age 18 to 44	24	24	28	36	36	35	33	33	31	30	33	33	32
Age 45 to 64	26	25	29	28	32	36	38	34	29	25	28	31	33
Age 65+	15	20	20	20	23	26	24	23	22	24	26	28	32
Income Bottom Third	23	22	24	26	26	26	25	24	24	24	27	28	25
Income Middle Third	25	25	30	31	32	33	35	33	27	25	29	33	36
Income Top Third	21	25	27	31	36	40	38	34	31	31	32	31	34
Educ High School or Less	22	20	22	24	22	22	20	23	25	26	25	24	21
Educ Some College	27	28	28	29	30	36	37	35	29	27	28	29	31
Educ College Degree	20	23	28	32	36	36	35	31	28	27	31	35	37
Democrat	19	24	29	29	32	34	35	32	27	27	30	33	36
Independent	24	23	24	28	31	30	28	27	29	27	31	31	31
Republican	26	25	29	31	32	37	38	36	29	26	25	28	29

RATES LOW - RATES HIGH (THREE MONTH MOVING AVERAGES)

All	-18	-16	-15	-15	-16	-15	-17	-19	-22	-23	-21	-19	-18
Age 18 to 44	-14	-13	-12	-12	-12	-12	-13	-14	-16	-18	-16	-16	-15
Age 45 to 64	-22	-19	-17	-17	-17	-16	-17	-21	-26	-27	-27	-23	-22
Age 65+	-20	-18	-19	-19	-20	-19	-20	-22	-24	-23	-21	-18	-15
Income Bottom Third	-9	-11	-8	-9	-8	-9	-12	-15	-17	-15	-12	-10	-10
Income Middle Third	-20	-17	-17	-16	-17	-14	-15	-17	-21	-22	-20	-20	-19
Income Top Third	-26	-22	-20	-20	-23	-23	-23	-25	-29	-31	-31	-27	-23
Educ High School or Less	-9	-9	-9	-11	-11	-9	-9	-14	-19	-22	-19	-17	-13
Educ Some College	-15	-13	-12	-12	-14	-15	-16	-16	-16	-15	-15	-16	-17
Educ College Degree	-24	-22	-21	-19	-20	-18	-20	-23	-26	-27	-26	-22	-19
Democrat	-22	-18	-17	-15	-17	-17	-18	-19	-22	-20	-18	-14	-14
Independent	-13	-14	-13	-14	-12	-12	-14	-18	-21	-21	-20	-18	-18
Republican	-20	-18	-17	-19	-21	-19	-17	-19	-24	-28	-29	-27	-22

Response to the query: "Why do you say so?" following the question on Table 43.

May add to more than 100% due to multiple mentions.

*: Less than half of one percent.

**CHART 44A: PRICE REASONS FOR SELLING CONDITIONS FOR HOUSES
(%HIGH PRICES - %LOW PRICES)**

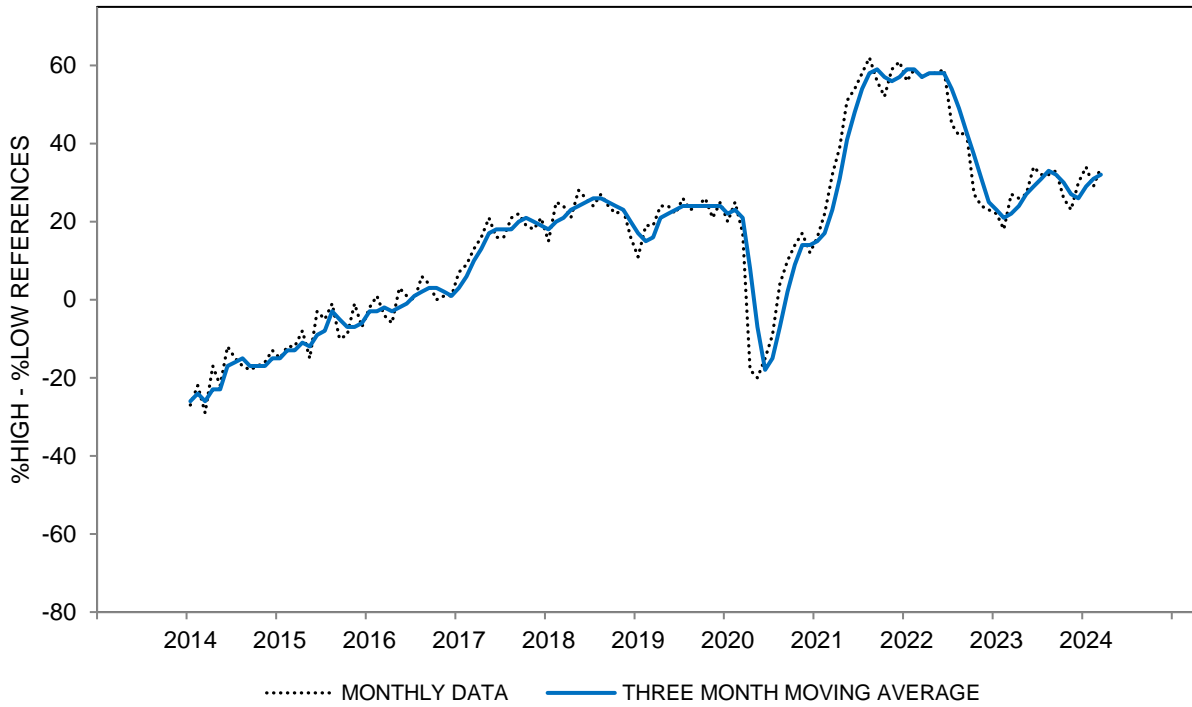

**CHART 44A: PRICE REASONS FOR SELLING CONDITIONS FOR HOUSES
(%HIGH PRICES - %LOW PRICES)**

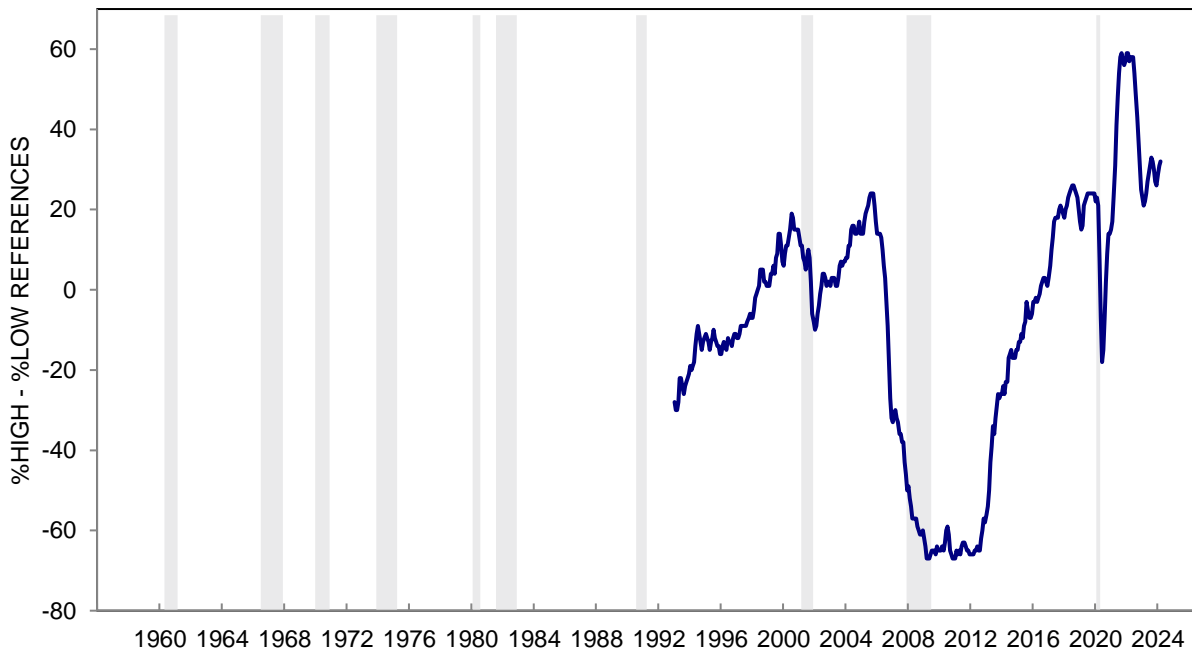

**CHART 44B: SELLING IN ADVANCE RATIONALES FOR SELLING CONDITIONS FOR HOUSES
(THREE MONTH MOVING AVERAGES)**

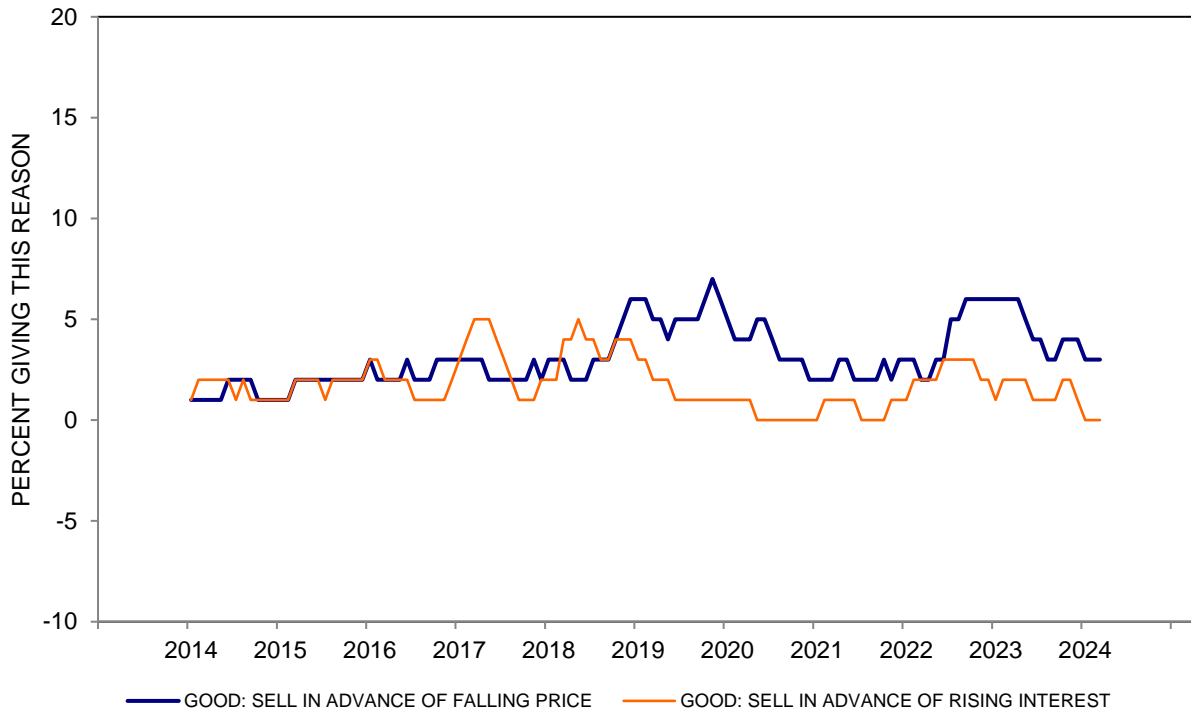
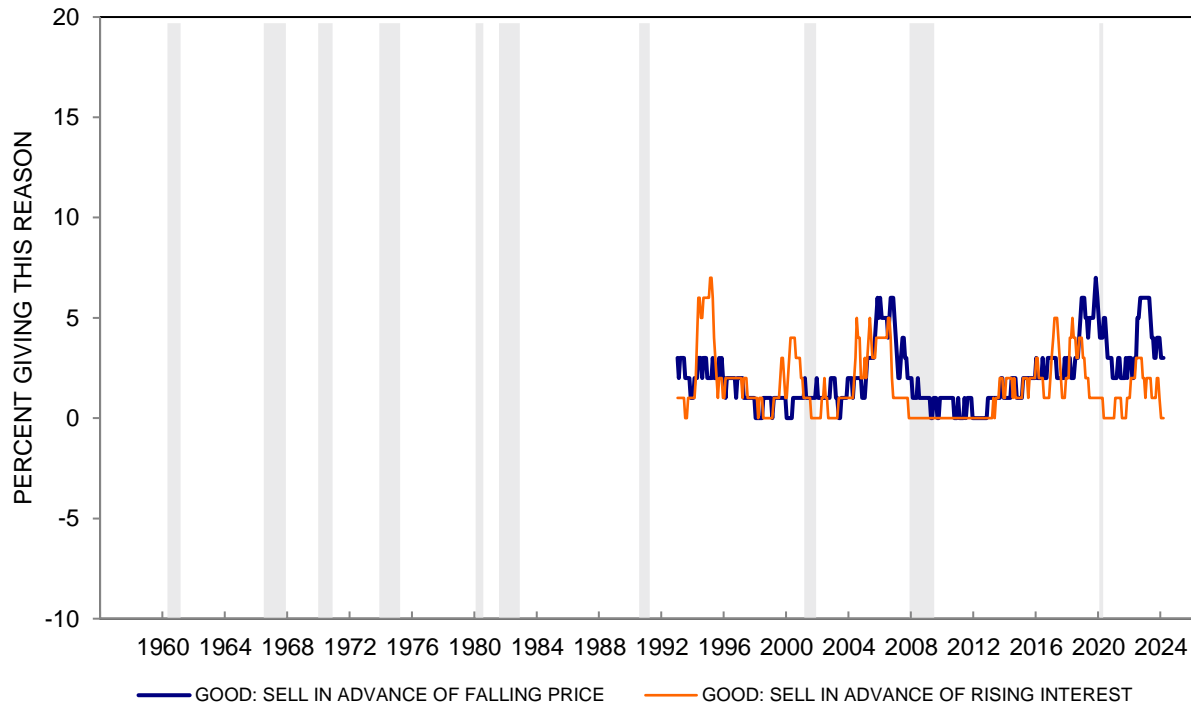
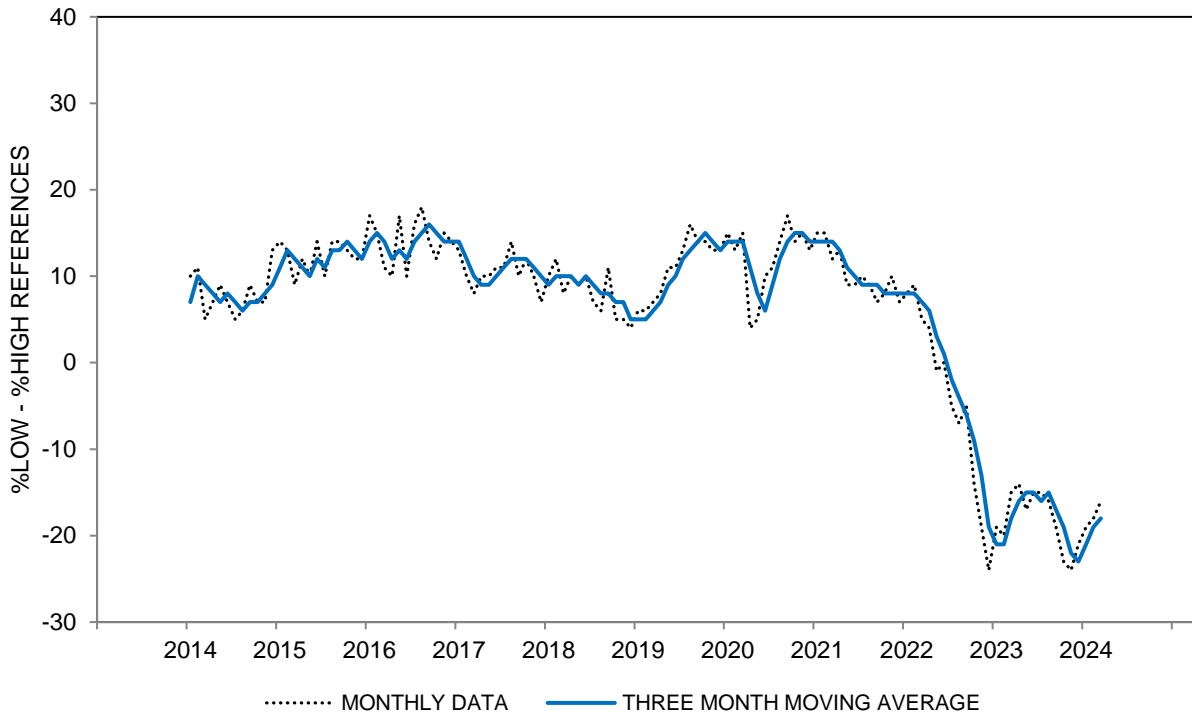

CHART 44B: SELLING IN ADVANCE RATIONALES FOR SELLING CONDITIONS FOR HOUSES



**CHART 44C: INTEREST RATE REASONS FOR SELLING CONDITIONS FOR HOUSES
(%LOW INTEREST RATES - %HIGH INTEREST RATES)**



**CHART 44C: INTEREST RATE REASONS FOR SELLING CONDITIONS FOR HOUSES
(%LOW INTEREST RATES - %HIGH INTEREST RATES)**

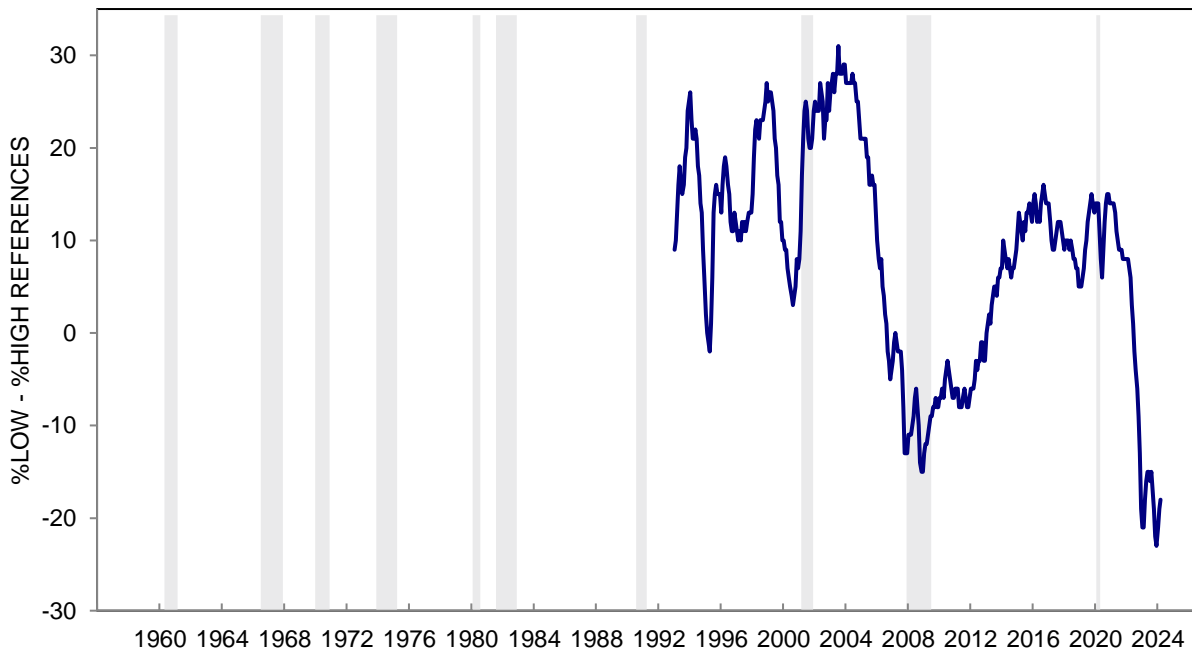

**CHART 44D: ECONOMIC CERTAINTY REASONS FOR SELLING CONDITIONS FOR HOUSES
(%MORE CERTAINTY - %LESS CERTAINTY)**

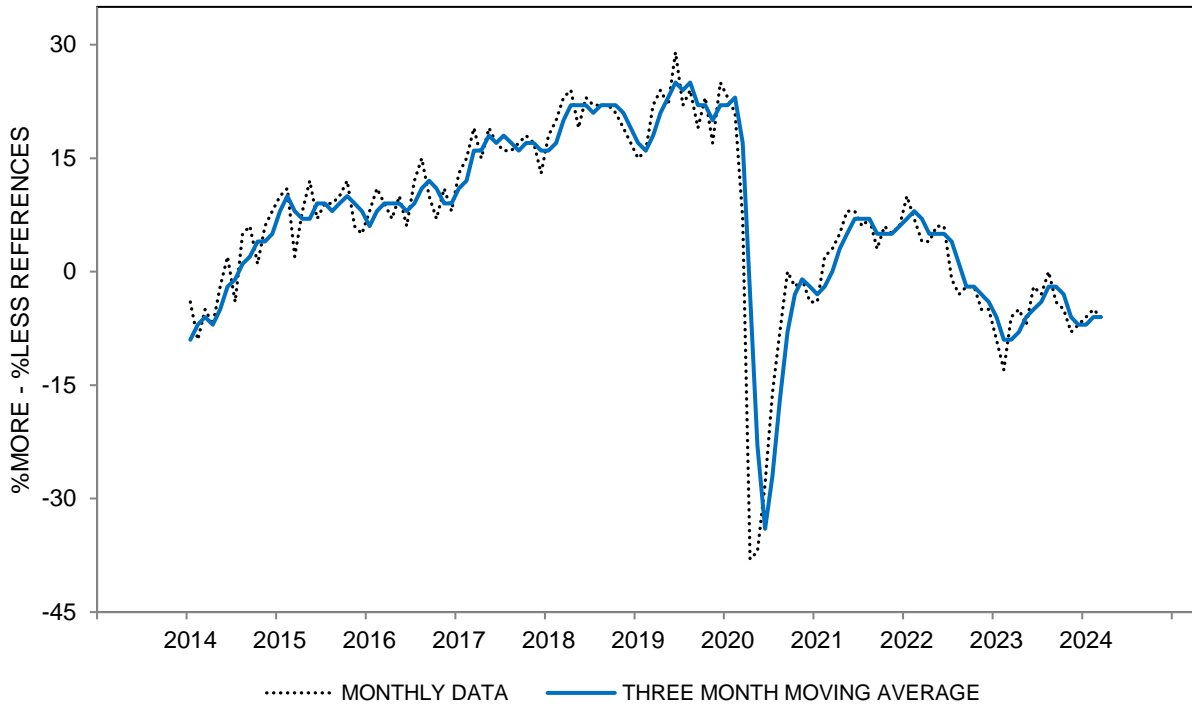

**CHART 44D: ECONOMIC CERTAINTY REASONS FOR SELLING CONDITIONS FOR HOUSES
(%MORE CERTAINTY - %LESS CERTAINTY)**

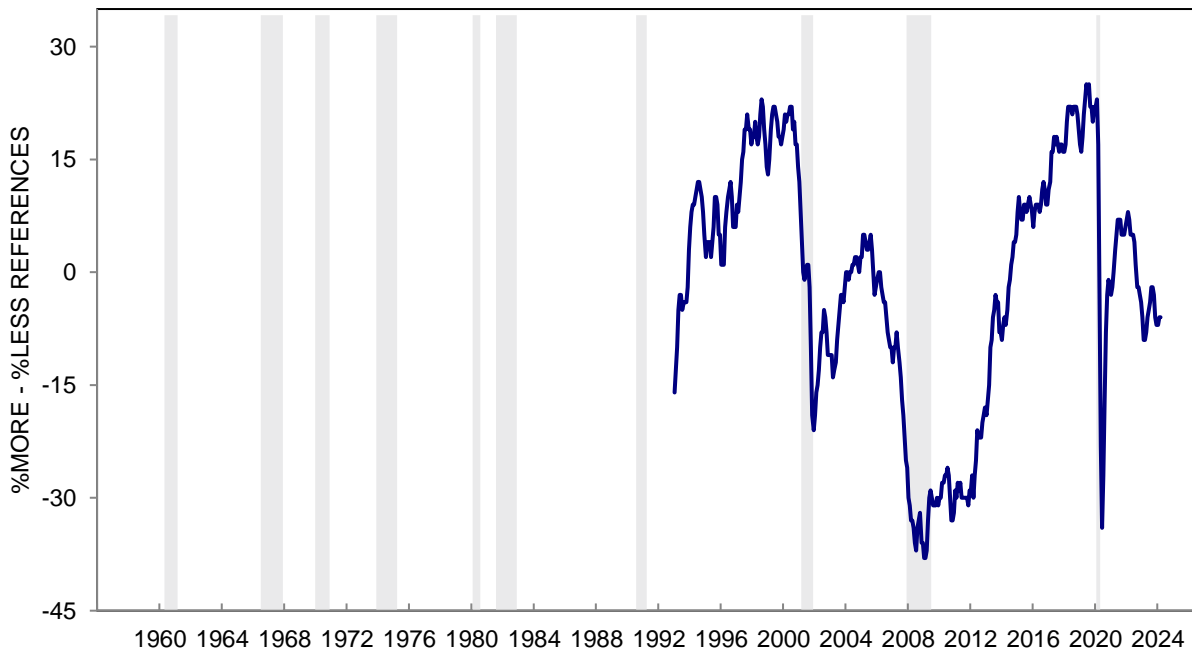

**CHART 44E: CAPITAL GAIN REASONS FOR SELLING CONDITIONS FOR HOUSES
(%CAPITAL APPRECIATION - %CAPITAL DEPRECIATION)**

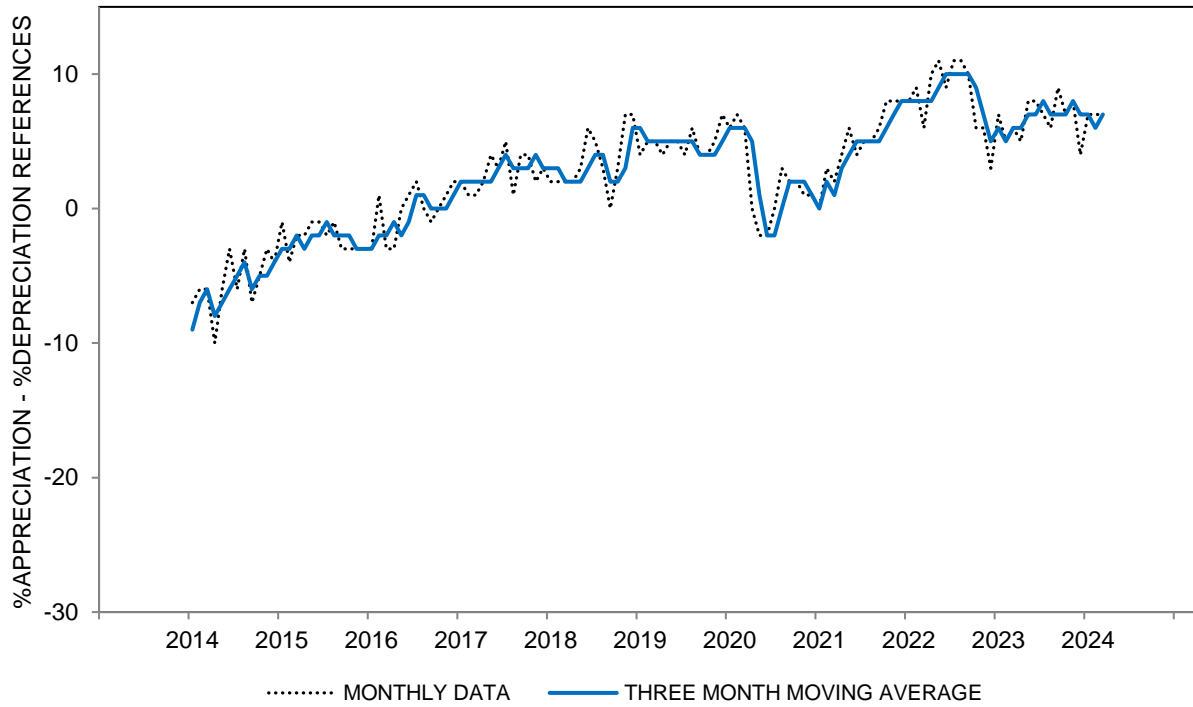

**CHART 44E: CAPITAL GAIN REASONS FOR SELLING CONDITIONS FOR HOUSES
(%CAPITAL APPRECIATION - %CAPITAL DEPRECIATION)**

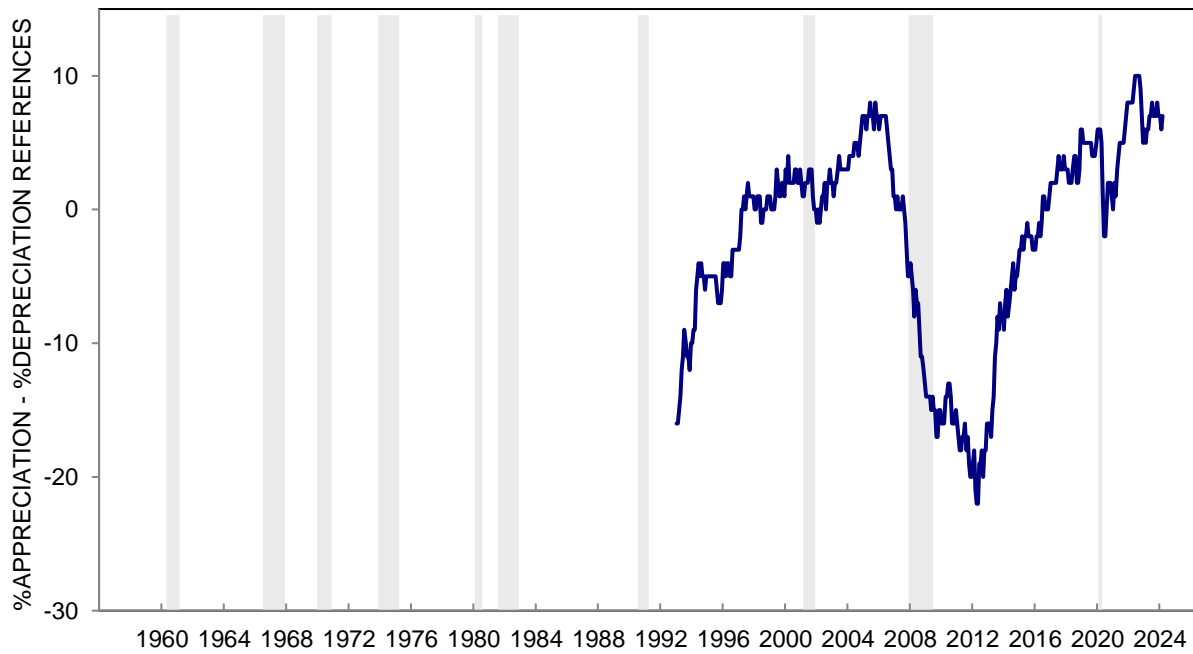

TABLE 45

CHANGE IN HOME VALUES DURING THE PAST YEAR

	Mar 2023	Apr 2023	May 2023	Jun 2023	Jul 2023	Aug 2023	Sep 2023	Oct 2023	Nov 2023	Dec 2023	Jan 2024	Feb 2024	Mar 2024
VALUE INCREASED	56%	52%	57%	60%	58%	61%	61%	59%	59%	59%	62%	60%	60%
VALUE SAME	26	32	24	26	27	27	26	29	29	28	30	28	30
VALUE DECREASED	17	15	16	14	14	10	12	11	10	11	7	12	10
DK, NA	1	1	3	*	1	2	1	1	2	2	1	*	*
TOTAL	100%	100%	100%	100%	100%	100%	100%	100%	100%	100%	100%	100%	100%
CASES	406	439	426	429	419	461	423	439	442	447	432	438	432
INDEX SCORE	139	137	141	146	144	151	149	148	149	148	155	148	150

**CHANGE IN HOME VALUES DURING THE PAST YEAR - INDEX SCORE
THREE MONTH MOVING AVERAGES**

All	134	134	139	141	144	147	148	149	149	148	151	150	151
Age 18 to 44	125	127	137	148	149	153	150	154	154	152	152	148	148
Age 45 to 64	131	133	135	134	136	143	147	149	144	142	143	146	147
Age 65+	144	140	144	143	148	146	147	145	149	152	157	157	157
Income Bottom Third	146	143	151	148	152	151	149	145	146	147	150	150	152
Income Middle Third	139	137	142	143	144	145	148	151	151	150	152	152	150
Income Top Third	125	127	130	136	140	148	149	150	147	147	149	148	151
Educ High School or Less	142	135	145	144	152	150	151	149	149	151	152	148	140
Educ Some College	143	142	144	140	143	145	146	146	146	148	150	154	152
Educ College Degree	126	129	135	141	142	147	148	151	150	148	151	149	154
Democrat	134	135	141	146	149	150	152	153	157	157	163	157	161
Independent	136	133	136	135	139	145	150	153	149	145	145	147	147
Republican	129	134	141	143	143	145	140	140	141	144	146	146	145
Home Value Bottom Third	141	139	143	143	144	147	147	151	150	151	151	151	150
Home Value Middle Third	145	144	147	148	148	150	154	156	158	155	158	156	158
Home Value Top Third	118	121	130	136	141	147	146	144	142	143	147	148	150

The question was: "Do you think the current value of your home--I mean, what it would bring if you sold it today--has increased compared with a year ago, has decreased compared with a year ago, or has it remained about the same?"

CASES is the number of homeowners.

*: Less than half of one percent. Index Score is the percent favorable minus the percent unfavorable plus 100

CHART 45: CHANGE IN HOME VALUES DURING THE PAST YEAR

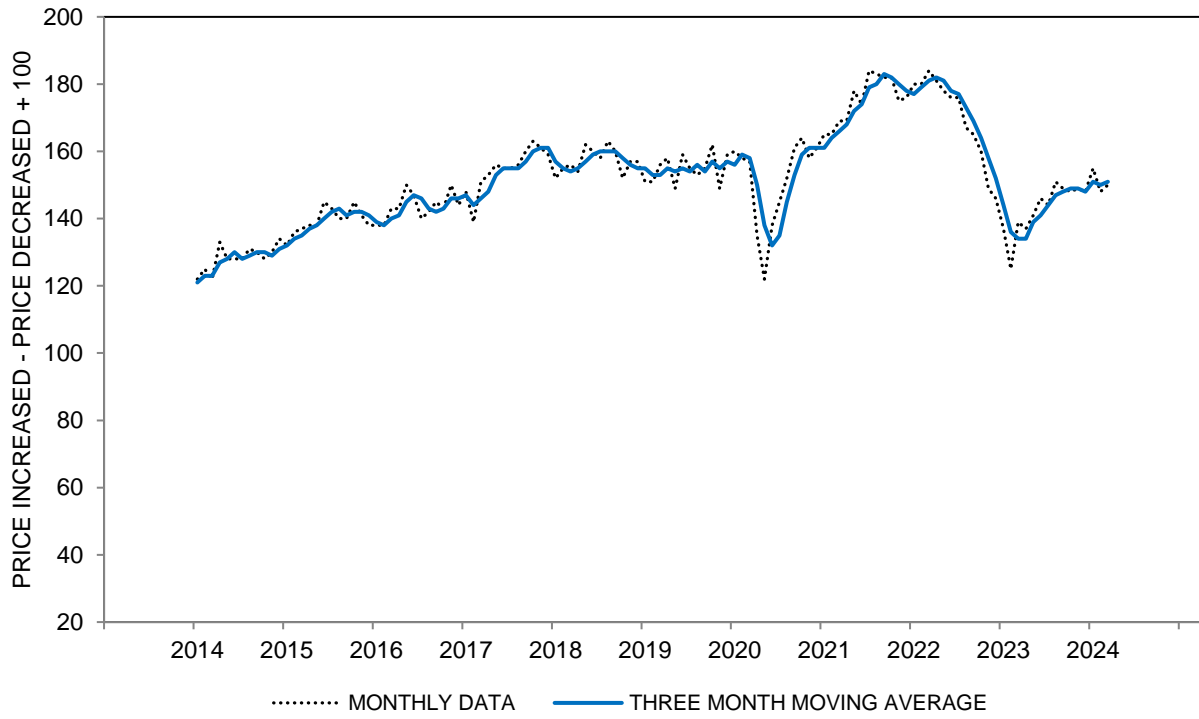

CHART 45: CHANGE IN HOME VALUES DURING THE PAST YEAR

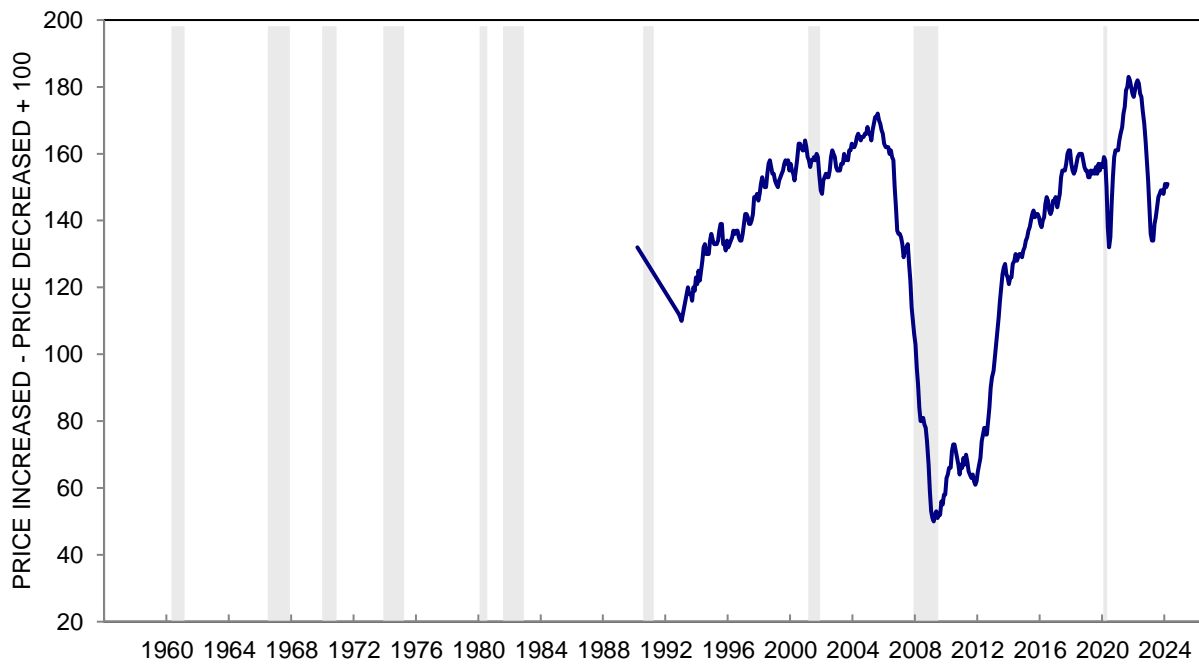

TABLE 46

EXPECTED CHANGE IN HOME VALUES DURING THE NEXT YEAR

	Mar 2023	Apr 2023	May 2023	Jun 2023	Jul 2023	Aug 2023	Sep 2023	Oct 2023	Nov 2023	Dec 2023	Jan 2024	Feb 2024	Mar 2024
INCREASE	36%	38%	38%	43%	43%	46%	44%	42%	43%	40%	47%	48%	48%
REMAIN THE SAME	40	44	44	42	42	42	42	46	42	43	44	40	42
DECREASE	23	17	17	15	14	12	13	11	14	15	9	12	9
DK, NA	1	1	1	*	1	*	1	1	1	2	*	*	1
TOTAL	100%	100%	100%	100%	100%	100%	100%	100%	100%	100%	100%	100%	100%
CASES	406	439	426	429	419	461	423	439	442	447	432	438	432
MEDIAN INCREASE	0.2	0.2	0.2	0.3	0.3	0.4	0.4	0.3	0.4	0.3	0.4	0.5	0.5
25th PERCENTILE	-0.5	-0.3	-0.3	-0.3	-0.2	-0.2	-0.2	-0.2	-0.2	-0.3	-0.1	-0.2	-0.1
75th PERCENTILE	3.1	4.1	4.5	4.9	4.9	4.9	5.1	4.7	4.8	4.7	4.9	5.0	5.0
INTERQUARTILE RANGE (75th-25th)	3.6	4.4	4.8	5.1	5.2	5.1	5.3	4.9	5.1	5.0	5.0	5.2	5.2
MEAN INCREASE	0.3	1.0	1.0	1.9	1.4	2.4	2.0	2.2	2.2	1.5	2.5	2.3	2.6
VARIANCE	64	60	54	42	51	54	41	40	57	38	46	49	42

**EXPECTED CHANGE IN HOME VALUES DURING THE NEXT YEAR - MEDIAN INCREASE
THREE MONTH MOVING AVERAGES**

All	0.1	0.2	0.2	0.2	0.3	0.3	0.4	0.4	0.4	0.3	0.4	0.4	0.5
Age 18 to 44	0.1	0.2	0.3	0.8	0.8	1.1	1.4	1.4	1.5	0.8	1.3	1.1	1.6
Age 45 to 64	-0.1	0.1	0.1	0.2	0.2	0.2	0.2	0.3	0.2	0.2	0.2	0.3	0.3
Age 65+	0.2	0.2	0.2	0.3	0.5	0.5	0.5	0.3	0.3	0.3	0.4	0.5	0.9
Income Bottom Third	0.1	0.2	0.0	0.1	0.0	0.2	0.4	0.6	0.6	0.3	0.2	0.7	0.8
Income Middle Third	0.0	0.1	0.2	0.3	0.4	0.4	0.4	0.3	0.3	0.3	0.4	0.4	0.8
Income Top Third	-0.1	0.1	0.3	0.4	0.4	0.3	0.4	0.4	0.4	0.3	0.4	0.4	1.0
Educ High School or Less	0.0	0.0	0.0	0.1	0.1	0.3	0.2	0.3	0.3	0.3	0.1	0.2	0.2
Educ Some College	0.0	0.1	0.1	0.1	0.4	0.4	0.5	0.3	0.2	0.2	0.9	1.0	1.0
Educ College Degree	0.0	0.1	0.2	0.3	0.3	0.4	0.6	0.6	0.7	0.4	0.4	0.4	1.1
Democrat	0.1	0.2	0.3	0.5	0.9	1.7	2.3	1.9	1.6	0.9	1.5	1.4	2.1
Independent	-0.1	0.0	0.1	0.3	0.3	0.3	0.2	0.2	0.3	0.4	0.4	0.4	0.3
Republican	0.0	0.2	0.1	0.1	0.1	0.4	0.4	0.3	0.3	0.2	0.2	0.2	0.3
Home Value Bottom Third	0.1	0.2	0.1	0.1	0.2	0.3	0.3	0.3	0.2	0.2	0.2	0.3	0.4
Home Value Middle Third	0.0	0.0	0.0	0.1	0.2	0.3	0.3	0.3	0.5	0.5	0.5	0.8	0.9
Home Value Top Third	-0.1	0.1	0.3	0.4	0.4	0.4	0.9	0.9	0.8	0.3	0.3	0.4	1.3

The questions were: "What do you think will happen to the prices of homes like yours in your community over the next 12 months? Will they increase at a rapid rate, increase at a moderate rate, remain about the same, decrease at a moderate rate, or decrease at a rapid rate?"
 "By about what percent do you expect prices of homes like yours in your community to go (up/down), on average, over the next 12 months?"

CASES is the number of homeowners.

*: Less than half of one percent.

**CHART 46: EXPECTED MEAN CHANGE IN HOME VALUES
DURING THE NEXT YEAR**

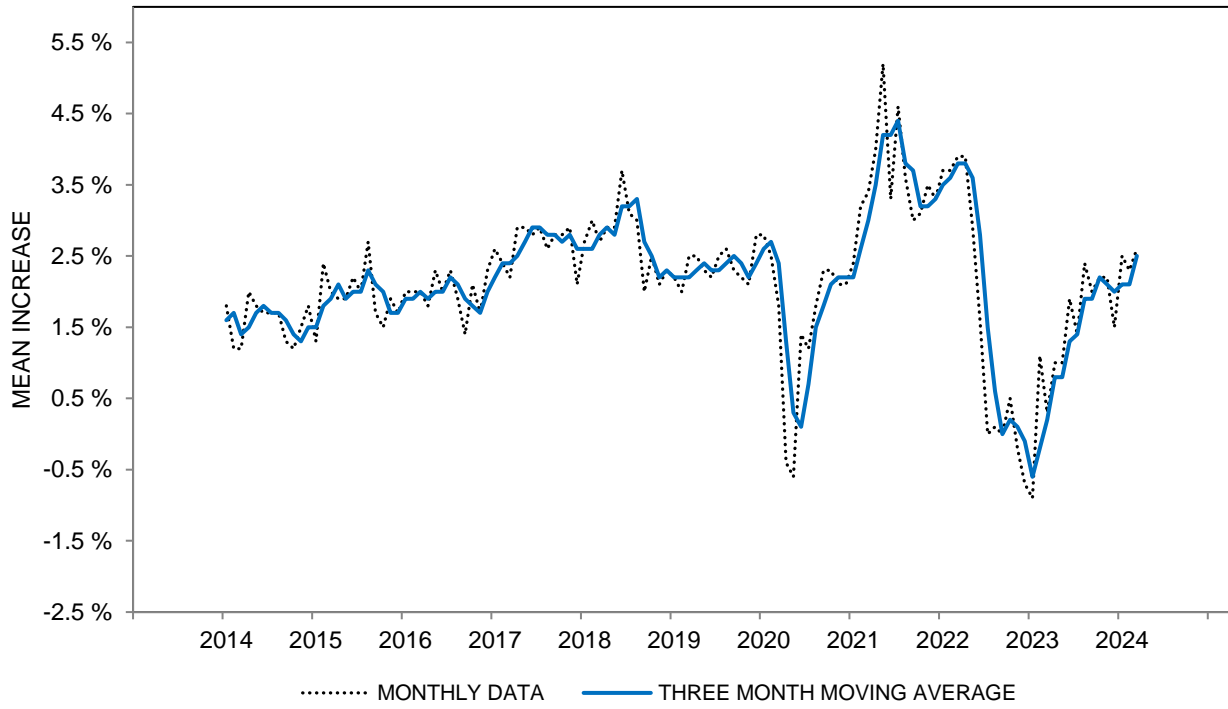

**CHART 46: EXPECTED MEAN CHANGE IN HOME VALUES
DURING THE NEXT YEAR**

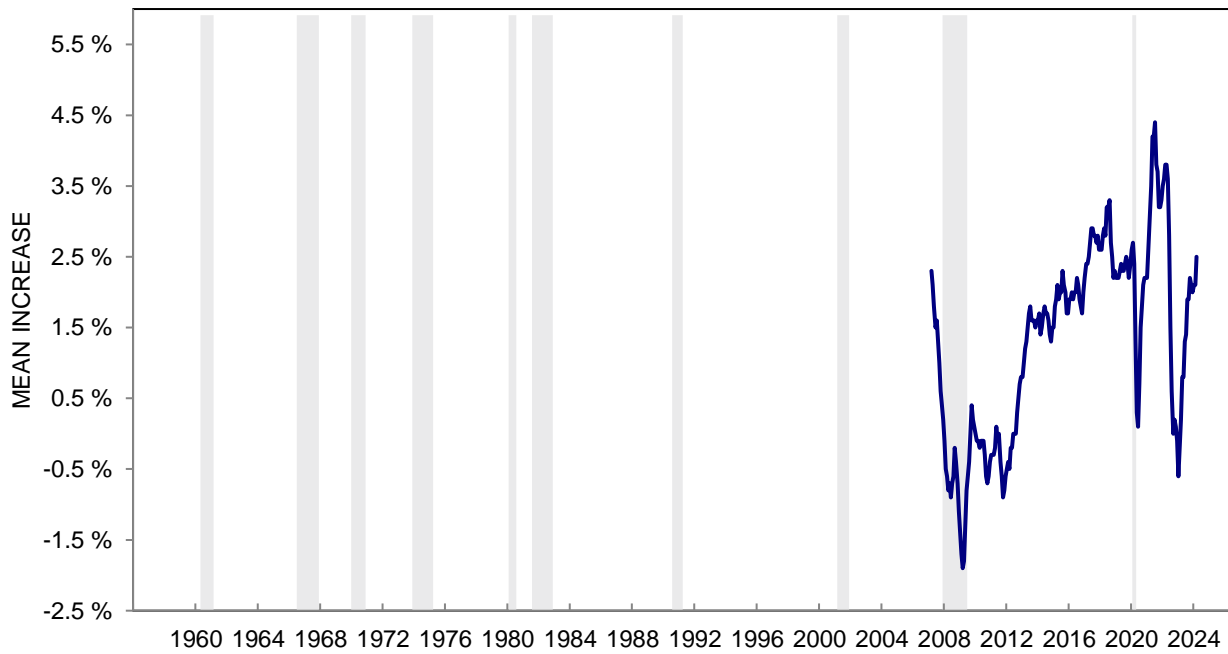

TABLE 47

EXPECTED CHANGE IN HOME VALUES DURING THE NEXT 5 YEARS

	Mar 2023	Apr 2023	May 2023	Jun 2023	Jul 2023	Aug 2023	Sep 2023	Oct 2023	Nov 2023	Dec 2023	Jan 2024	Feb 2024	Mar 2024
INCREASE	58%	64%	62%	63%	67%	67%	64%	66%	63%	63%	72%	72%	75%
REMAIN THE SAME	25	23	23	24	19	23	22	24	23	22	15	18	15
DECREASE	14	9	13	11	12	8	12	9	12	12	12	9	8
DK, NA	3	4	2	2	2	2	2	1	2	3	1	1	2
TOTAL	100%	100%	100%	100%	100%	100%	100%	100%	100%	100%	100%	100%	100%
CASES	406	439	426	429	419	461	423	439	442	447	432	438	432
MEDIAN INCREASE	1.9	2.7	2.8	2.8	3.3	2.9	2.8	2.8	2.8	2.9	3.2	3.2	3.4
25th PERCENTILE	-0.1	0.1	0.0	0.1	0.2	0.2	0.1	0.1	0.1	0.1	0.4	0.4	0.8
75th PERCENTILE	4.9	5.1	5.2	5.2	5.3	5.2	5.2	4.9	5.1	5.1	5.2	5.2	5.3
INTERQUARTILE RANGE (75th-25th)	5.0	4.9	5.2	5.1	5.2	4.9	5.1	4.8	5.1	5.1	4.8	4.8	4.5
MEAN INCREASE	2.3	3.1	2.8	3.4	3.4	3.5	3.0	3.0	3.1	2.8	3.4	3.6	4.0
VARIANCE	33	35	33	40	40	34	38	35	34	34	38	39	34

**EXPECTED CHANGE IN HOME VALUES DURING THE NEXT 5 YEARS - MEDIAN INCREASE
THREE MONTH MOVING AVERAGES**

All	2.2	2.3	2.5	2.8	3.0	3.0	3.0	2.8	2.8	2.8	3.0	3.1	3.3
Age 18 to 44	2.1	2.2	2.3	2.8	2.9	2.8	2.8	2.8	2.9	2.8	3.0	3.1	3.3
Age 45 to 64	1.7	2.3	2.4	2.7	2.7	2.8	2.6	2.6	2.3	2.6	2.5	2.9	3.0
Age 65+	2.7	2.6	2.8	2.8	3.4	3.5	3.6	3.1	3.1	3.0	3.2	3.2	3.7
Income Bottom Third	1.1	1.6	1.8	1.5	1.7	2.3	3.1	3.1	2.7	2.6	2.8	3.0	3.4
Income Middle Third	2.2	2.1	2.3	2.4	2.8	2.7	2.6	2.5	2.7	3.0	3.0	2.9	3.0
Income Top Third	2.6	2.6	2.6	3.1	3.3	3.3	3.1	3.0	2.9	2.8	3.0	3.4	3.7
Educ High School or Less	1.3	1.3	1.8	1.2	1.6	1.4	1.9	2.0	2.4	2.4	2.2	2.1	2.5
Educ Some College	1.6	1.9	2.1	2.7	2.9	3.1	2.9	2.7	2.6	2.5	2.6	2.7	3.1
Educ College Degree	2.6	2.7	2.8	2.9	3.0	3.1	3.2	3.1	3.0	3.0	3.2	3.4	3.6
Democrat	2.7	2.8	3.0	3.6	3.9	3.9	3.5	3.1	3.1	3.1	3.4	3.4	3.7
Independent	2.5	2.3	2.4	2.4	2.7	2.6	2.7	2.5	2.4	2.6	2.9	3.2	3.2
Republican	1.1	1.6	1.7	2.2	2.2	2.6	2.6	2.7	2.8	2.7	2.6	2.6	3.0
Home Value Bottom Third	1.5	1.5	1.6	1.3	1.9	2.0	2.7	2.5	2.3	1.9	2.0	2.4	2.9
Home Value Middle Third	2.1	2.4	2.2	2.7	2.9	3.0	2.8	2.6	2.7	2.9	3.1	3.4	3.4
Home Value Top Third	3.0	3.0	3.1	3.3	3.5	3.5	3.4	3.3	3.1	3.1	3.3	3.5	3.8

The questions were: "What about the outlook for prices of homes like yours in your community over the next 5 years or so? Do you expect them to increase, remain about the same, or decrease?"
 "By about what percent per year do you expect prices of homes like yours in your community to go (up/down), on average, over the next 5 years or so?"

CASES is the number of homeowners.

*: Less than half of one percent.

**CHART 47: EXPECTED MEAN CHANGE IN HOME VALUES
DURING THE NEXT FIVE YEARS**

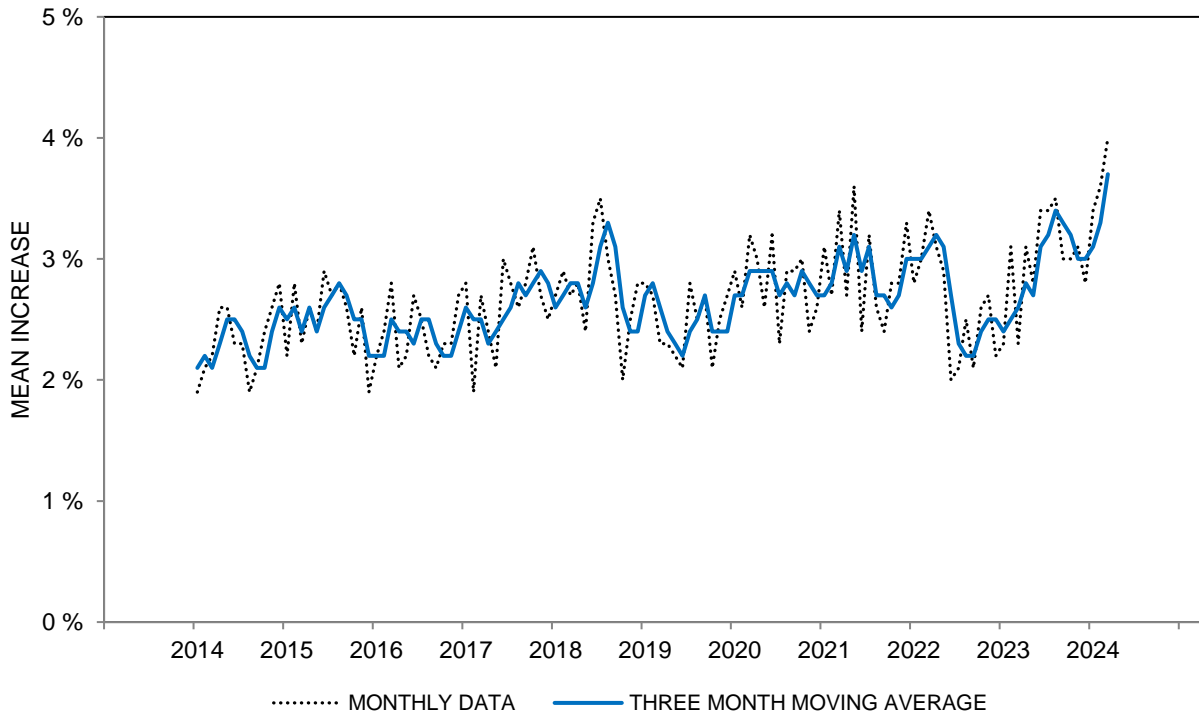

**CHART 47: EXPECTED MEAN CHANGE IN HOME VALUES
DURING THE NEXT FIVE YEARS**

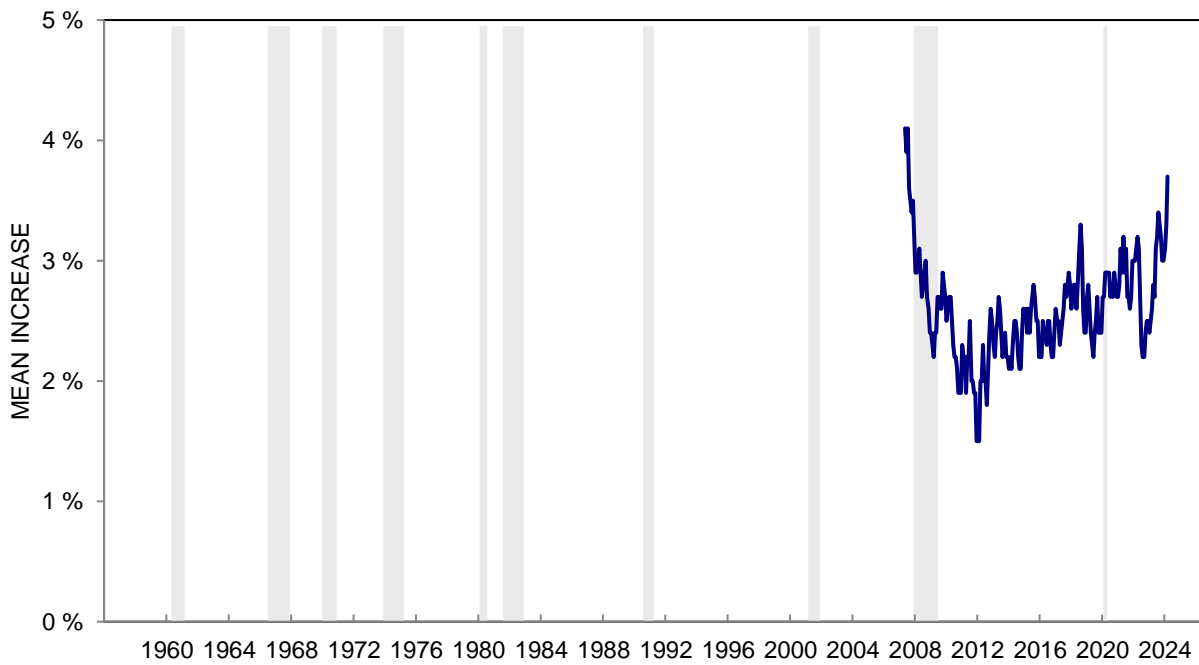

RECOMMENDED ALLOWANCE FOR SAMPLING ERROR OF A PERCENTAGE

(Sampling Error Allowance in Percentage Points¹)

For Estimated Percentage Near	Number of Interviews											
	100	200	300	400	500	750	1000	1250	1500	2000	2500	3000
1% or 99%	2.2	1.6	1.3	1.1	1.0	0.8	0.7	0.6	0.6	0.5	0.4	0.4
5% or 95%	4.9	3.5	2.8	2.4	2.2	1.8	1.5	1.4	1.3	1.1	1.0	0.9
10% or 90%	6.7	4.8	3.9	3.4	3.0	2.4	2.1	1.9	1.7	1.5	1.3	1.2
20% or 80%	9.0	6.3	5.2	4.5	4.0	3.3	2.8	2.5	2.3	2.0	1.8	1.6
30% or 70%	10.3	7.3	5.9	5.1	4.6	3.7	3.2	2.9	2.6	2.3	2.0	1.9
40% or 60%	11.0	7.8	6.3	5.5	4.9	4.0	3.5	3.1	2.8	2.4	2.2	2.0
50%	11.2	7.9	6.5	5.6	5.0	4.1	3.5	3.2	2.9	2.5	2.2	2.0

¹ The figures in this table represent two standard errors. Hence, the chances are 95 in 100 that the true percentage lies within a range equal to the observed percentage, plus or minus the sampling error.

DESCRIPTION OF CHARTS

DATA POINTS

QUARTERLY DATA:	Data collected by surveys conducted at three month intervals before 1978.
MONTHLY DATA:	Data collected by surveys conducted each month since January of 1978.
THREE-MONTH MOVING AVERAGE	Each point plotted represents the average of the three monthly observations ending at the date plotted.
HISTORICAL SERIES CHARTS	Quarterly data prior to 1978 and three month moving average starting in 1978.

TIME SCALE

Each tic mark on the time scale represents the month of January for the indicated year.

RECESSION PERIODS

December	1948 - October	1949
August	1953 - May	1954
September	1957 - April	1958
May	1960 - February	1961
July	1966 - November	1967*
January	1970 - November	1970
December	1973 - March	1975
February	1980 - July	1980
August	1981 - November	1982
August	1990 - March	1991
March	2001 - November	2001
December	2007 - June	2009
February	2020 - April	2020

Recession dates are determined by the National Bureau of Economic Research.

RECESSION PERIOD: Reduction in the national output of goods and services, generally lasting at least two quarters.

*GROWTH RECESSION: Retardation in the rate of growth of output and employment (usually followed by a recession and always the initial stage of a recession).