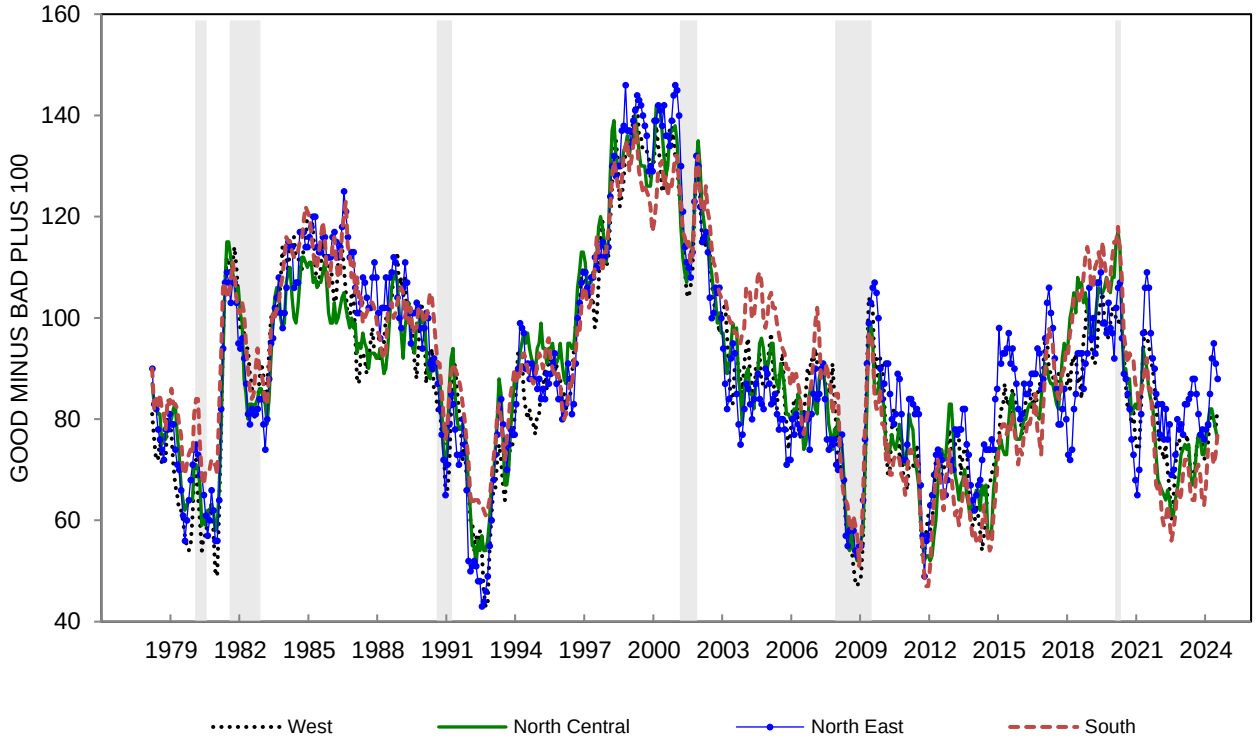CHART 34: OPINIONS ABOUT THE GOVERNMENT'S ECONOMIC POLICY